

Smart S
Model 2.370

SPARE PART LIST



Smart S / a

Table of contents

Introduction	5
Order specimen	6
01 Frame	
-Code 351; Frame length short (C)	7
-Code 352; Frame length medium (D)	8
-Code 353; Frame length long (E)	9
05 Brake	
-	10
-Code 651; Pressure brake for user	10
-Code 681; Pressure brake with fold-away brake lever	11
-	11
06 Chassis	
Steering fork	
-Code 418; Short steering fork	12
-Code 419; Long steering fork	12
-	13
-	13
-Steering wheels	14
-Driving wheel for pressure brake	14
-Driving wheel for drum brake	15
-Code 489; Hand- and spoke guard transparent	16
-Code 697; Tetra locking device	16
-Code 706; Drum brakes for detachable wheels, 2 levers for attendant	17
-Code 651; detachable wheels (quick-release axle)	17
-Handrims - Handrim covers	18
-	19
-	19
-Code 746; Manoeuvre rollers	20
-Code 871; Double handrim	20
07 Back support	
Push handles	
-Code 140; Height adjustable push handles	21
-Code 141; Pushing handle down-foldable	22
-Code 502; Height adjustable push handles	23
-Code 706; Drum brakes for detachable wheels, 2 levers for attendant	24
Back tubes	
-Code 29; Back support reclining adjustable	25
-Code 411; Back support without handgrips	26
-Code 621; Back support without lumbar bend	27
-Code 622; Back with lumbar support	27
-Code 621-706; Back support w/o lumbar support in combination with drum brake	28
-Code 622-706; Back support with lumbar support in combination with drum brake	28
Back straps	
08 Seat	
09 Armrests	
-Code 81; Arm support fixed, height adj.	29
-Code 84; Arm support, adj. armrest long, lockable	30
-Code 98-100; Arm support w wheel cover wide - clothes guard for active wheelchair	31
-Code 100; Clothes guard for active wheelchair	31
-Code 302; Arm support foldaway	32
-Code 748; Clothes guard with height adjustable arm support and carbon insert	32
-	33

10 Leg supports

-Code 93; Removable leg supports, swivel-away	34
-	34
-Code 54-123; Foot plate continuous - lower shank length 30-38cm	35
-	36
-Code 312; Sports leg support with footplate and rubber overlay	37
-Code 312-663; Sports leg support, deep footplate and rubber pad, swivel-away footplate	38
-	39
-Code 808; Foot plates angle adjustable	41

12 Cross braces

-Code 351; Frame length short (C)	42
-Code 352; Frame length medium (D)	43
-Code 353; Frame length long (E)	44

17 Support wheels

-Code 691; Stick-in support wheels	45
------------------------------------	----

24 Other Codes

-Code 309; Step bar	46
---------------------	----

Accessories

-Accessories	47
--------------	----

Smart S / a Introduction

Exact specifications are required for your spare parts' orders. Only then we can guarantee that you will receive the correct spare part. All MEYRA GmbH -wheelchairs are manufactured according MEYRA GmbH -component group system.

Assembly group outline

Component unit 01: Frame	Component unit 12: Crossbrace
Component unit 03: Steering	Component unit 15: Electrical system
Component unit 04: Drive	Component unit 16: Working table
Component unit 05: Pressure Brake	Component unit 17: Support wheels
Component unit 06: Chassis	Component unit 20: Seat cushion
Component unit 07: Backrest	Component unit 24: Other Codes
Component unit 08: Seat	Component unit 26: Revetment
Component unit 09: Armrest	Component unit 98: Accessories and small parts
Component unit 10: Leg support	Component unit 99: Circuit diagrams

The index lists different versions of an assembly group, therefore you will find the spare part you are searching for quickly and precisely.

Note:

The assembly group outline also includes assemblies that do not apply to your model.

Liability/ guarantee for foreign products

Do not use any foreign products as spare parts or accessories for MEYRA GmbH -Wheelchairs. Foreign products may affect the operational reliability of the wheelchair, even if the foreign products have not been tested by TÜV or another official authority (General Type Approval). The scope of testing may not always be comprehensive enough.

MEYRA GmbH does not accept any liability or guarantee for foreign products used as spare parts or accessories as well as for damages and accidents caused by exchange or installation of such parts.

Safety instructions for the use of spare parts

- When exchanging parts only use components corresponding to the wheelchair model and Code number.
- Please check after receipt if the spare part received is the same you ordered!
- Only authorized dealers or specialized workshops are allowed to carry out repairs on the wheelchair.
- Please take a test drive after repair of the wheelchair. Pay attention to unusual noises and check:
 - Braking ability
 - Steering ability
 - the straight running.

Abbreviations used

In the bills of material you will find following abbreviations:

AT means exchange components

The parts (articles or standard parts) marked with a letter can be reused after inspection!

Special features

Position numbers marked with a letter refer to parts not represented (e.g. for the opposite side).

Order specimen

To establish your order examples please proceed as follows.

- 1. Type/Model**
Please take the type number from the instruction manual, the delivery note or the type plate.
- 2. Manufacturing year and vehicle ID no.**
Read off the year of construction and the vehicle identification number from the type plate, e.g.:
Year of construction: 97/12
Vehicle ID No. (Fz-I-Nr.): 5678901
- 3. Component unit**
Allocate the defective part to an assembly group (see assembly group outline).
- 4. Code-No.:**
Compare the code numbers of delivery note with the Code list of the corresponding assembly group. Code-No.: 626 backrest height 30cm
- 5. Look up representation of the assembly group chosen with corresponding Code No.**
The page where you can find the required representation and bills of material is indicated in the table of contents after the code number.
- 6. Article-No:**
A position number is indicated on the spare part that is to be ordered enabling you to read off the corresponding article number from the bill of material.
- 7. Determine the quantity**
Determine number of component units to be replaced.
Remark:
The number of pieces indicated in the bills of material correspond to the number of component units used in the assembly group (left and right wheelchair side).
- 8. Determine the description**
Read off the corresponding designation from the bill of materials.
- 9. Determine the colour**
Please take the colour code from the delivery note.
- 10. Spare parts order:**
For a correct order please indicate all data.

Watch for the correct specifications on your order; Only then we can guarantee that you will receive the correct spare part.

Attention!

Subsequent changes to the wheelchair as well as arrangements with customers relating to the assembly group to be repaired have to be stated in your order.

Important information!

If any modifications have been made to the wheelchair, the specialized dealer is required to enclose the appropriate code no. as well as the date of the modifications, along with the operating instructions for the wheelchair. This ensures that no incorrect details will be given for future orders of spare parts. **Original- MEYRA GmbH -spare parts!**

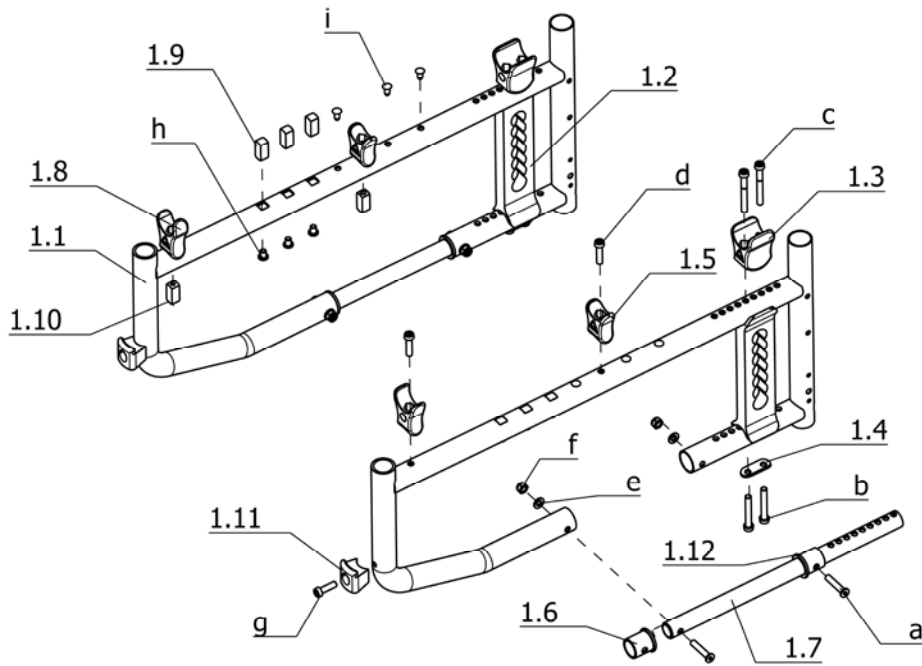
Smart S / a
Component unit: Frame

Sub Unit: Code 351; Frame length short (C)

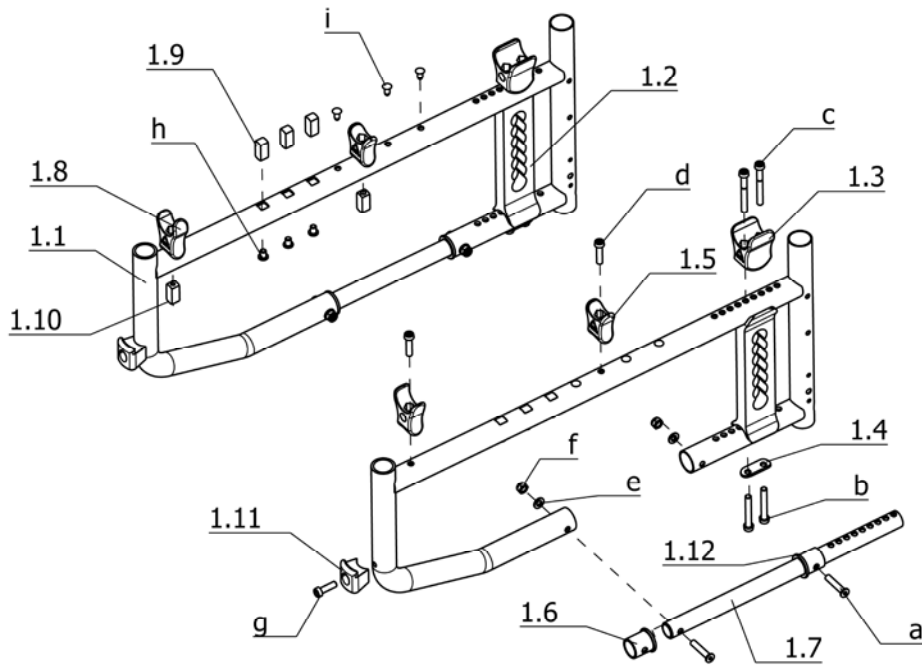
Item	Article-No:	Pc	Description
1.1	1 079 534	2	Side frame Code 351 (1 piece)
1.2	1 081 786	2	Vario block Code423 wheel camber 0 degrees
1.2	1 081 788	2	Vario block Code447-706wheel camber3degree ->
1.3	1 079 507	2	Seat tube mount back
1.4	1 079 505	2	Plate
1.5	1 079 521	2	Seat tube mount middle
1.6	1 080 759	2	Bearing bush short
1.7	1 079 948	2	Connecting tube
1.8	1 080 157	2	Seat tube mount front
1.9	1 080 791	6	Square nut M6
1.10	1 080 755	2	Square nut M5/M6
1.11	1 073 889	2	Latch bolt receptacle (aluminium)
1.12	1 080 150	2	Bearing bush POM C DIN 16781
a	1 080 754	4	Cylinder screw BN9524 M6 X 30 - 8.8 - A3K
b	207 062 500	4	Screw DIN-EN-ISO-14580 M6 x 40 - 8.8 A3T
c	207 062 600	4	Screw DIN-EN-ISO-14580 M6 x 50 - 8.8 A3T
d	207 063 600	4	Screw DIN-EN-ISO-14580 M6 x 25 - 8.8 A3T
e	207 330 200	4	Washer, DIN 125-B6,4 St. A3T
f	207 320 100	4	Locknut, DIN 980/8, M6, A3T
g	207 062 300	2	Screw DIN-EN-ISO-14580 M6 x 20 - 8.8 A3T
h	1 076 518	6	Cylinder screw M 6 x 8 BN9524 8.8 A3K
i	205 048 600	6	Plastic rivet

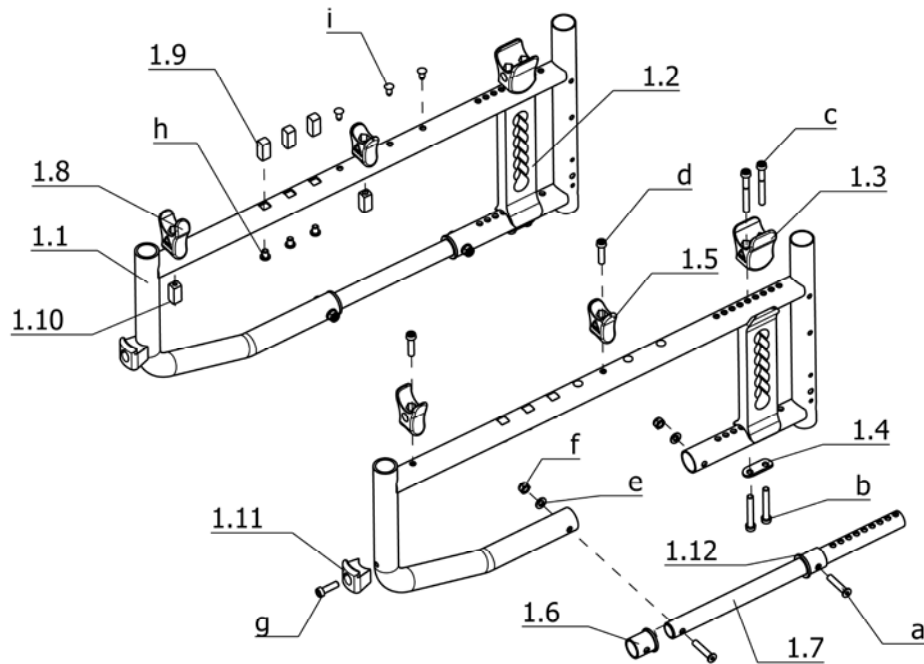

Sub Unit: Code 352; Frame length medium (D)

Item	Article-No:	Pc	Description
1.1	1 079 536	2	Side frame Code 352 (1 piece)
1.2	1 081 786	2	Vario block Code423 wheel camber 0 degrees
1.2	1 081 788	2	Vario block Code447-706wheel camber3degree ->
1.3	1 079 507	2	Seat tube mount back
1.4	1 079 505	2	Plate
1.5	1 079 521	2	Seat tube mount middle
1.6	1 080 759	2	Bearing bush short
1.7	1 079 948	2	Connecting tube
1.8	1 080 157	2	Seat tube mount front
1.9	1 080 791	6	Square nut M6
1.10	1 080 755	2	Square nut M5/M6
1.11	1 073 889	2	Latch bolt receptacle (aluminium)
1.12	1 080 150	2	Bearing bush POM C DIN 16781
a	1 080 754	4	Cylinder screw BN9524 M6 X 30 - 8.8 - A3K
b	207 062 500	4	Screw DIN-EN-ISO-14580 M6 x 40 - 8.8 A3T
c	207 062 600	4	Screw DIN-EN-ISO-14580 M6 x 50 - 8.8 A3T
d	207 063 600	4	Screw DIN-EN-ISO-14580 M6 x 25 - 8.8 A3T
e	207 330 200	4	Washer, DIN 125-B6,4 St. A3T
f	207 320 100	4	Locknut, DIN 980/8, M6, A3T
g	207 062 300	2	Screw DIN-EN-ISO-14580 M6 x 20 - 8.8 A3T
h	1 076 518	6	Cylinder screw M 6 x 8 BN9524 8.8 A3K
i	205 048 600	6	Plastic rivet

Smart S / a
Component unit: Frame

Sub Unit: Code 353; Frame length long (E)

Item	Article-No:	Pc	Description
1.1	1 079 538	2	Side frame Code 353 (1 piece)
1.2	1 081 786	2	Vario block Code423 wheel camber 0 degrees
1.2	1 081 788	2	Vario block Code447-706wheel camber3degree ->
1.3	1 079 507	2	Seat tube mount back
1.4	1 079 505	2	Plate
1.5	1 079 521	2	Seat tube mount middle
1.6	1 080 759	2	Bearing bush short
1.7	1 079 948	2	Connecting tube
1.8	1 080 157	2	Seat tube mount front
1.9	1 080 791	6	Square nut M6
1.10	1 080 755	2	Square nut M5/M6
1.11	1 073 889	2	Latch bolt receptacle (aluminium)
1.12	1 080 150	2	Bearing bush POM C DIN 16781
a	1 080 754	4	Cylinder screw BN9524 M6 X 30 - 8.8 - A3K
b	207 062 500	4	Screw DIN-EN-ISO-14580 M6 x 40 - 8.8 A3T
c	207 062 600	4	Screw DIN-EN-ISO-14580 M6 x 50 - 8.8 A3T
d	207 063 600	4	Screw DIN-EN-ISO-14580 M6 x 25 - 8.8 A3T
e	207 330 200	4	Washer, DIN 125-B6,4 St. A3T
f	207 320 100	4	Locknut, DIN 980/8, M6, A3T
g	207 062 300	2	Screw DIN-EN-ISO-14580 M6 x 20 - 8.8 A3T
h	1 076 518	6	Cylinder screw M 6 x 8 BN9524 8.8 A3K
i	205 048 600	6	Plastic rivet

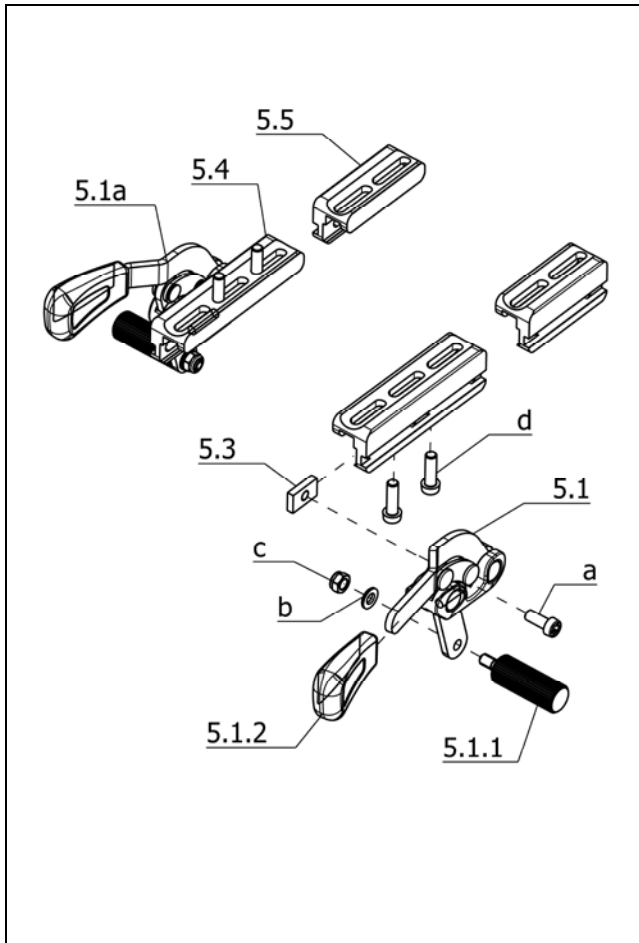
Smart S / a
Component unit: Brake



Sub Unit:

Item	Article-No:	Pc	Description
5.1	1 081 816	1	Brake left For code 81/84-305-486
5.1a	1 081 817	1	Brake right For code 81/84-305-486
5.1.1	1 054 494	1	Brake bolt L=52 mm brake adapter
5.1.2	1 052 924	1	Brake handle
5.3	1 002 850	1	Clamping piece
5.4	1 080 686	2	Brake holder L:100mm, W:23,5mm, H:27,5mm ->
5.5	1 080 685	2	Brake holder L:65mm, W:23,5mm, H:27,5mm ->
a	207 062 100	1	Screw DIN-EN-ISO-14580 M6 x 15 - 8.8 A3T
b	207 330 200	1	Washer,DIN 125-B6,4 St. A3T
c	207 320 100	1	Locknut,DIN 980/8,M6, A3T
d	207 062 300	4	Screw DIN-EN-ISO-14580 M6 x 20 - 8.8 A3T

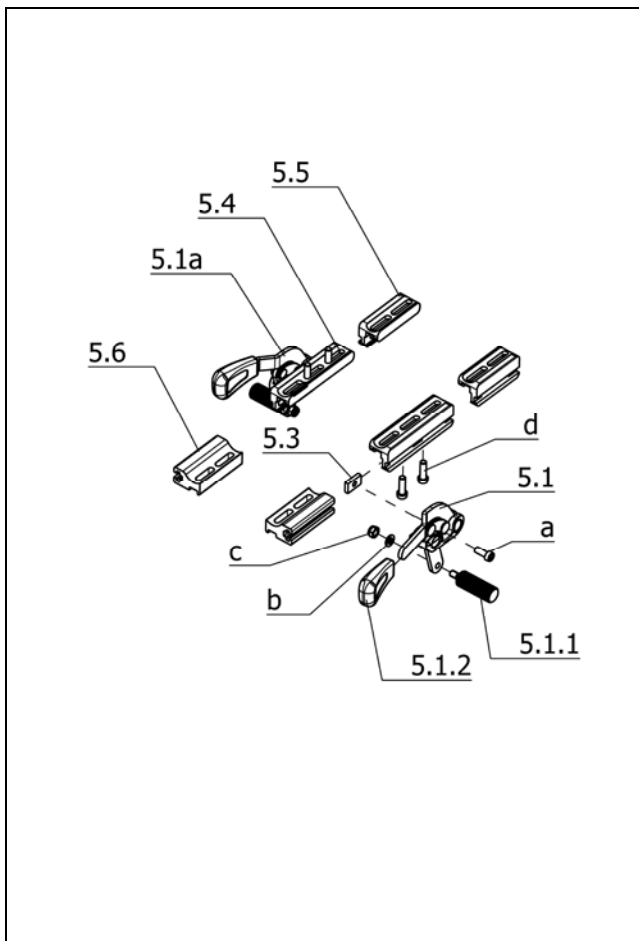

Sub Unit: Code 651; Pressure brake for user

Item	Article-No:	Pc	Description
5.1	1 079 631	1	Brake left
5.1a	1 079 638	1	Brake right
5.1.1	1 051 006	1	Screw
5.1.2	1 052 924	1	Brake handle
5.3	1 002 850	1	Clamping piece
5.4	1 080 686	2	Brake holder L:100mm, W:23,5mm, H:27,5mm ->
5.5	1 080 685	2	Brake holder L:65mm, W:23,5mm, H:27,5mm ->
5.6	1 078 846	2	Brake holder L:48.8mm, W:33mm, H:19.5mm ->
a	207 062 100	1	Screw DIN-EN-ISO-14580 M6 x 15 - 8.8 A3T
b	207 330 200	1	Washer,DIN 125-B6,4 St. A3T
c	207 320 100	1	Locknut,DIN 980/8,M6, A3T
d	207 062 300	4	Screw DIN-EN-ISO-14580 M6 x 20 - 8.8 A3T

Smart S / a
Component unit: Brake

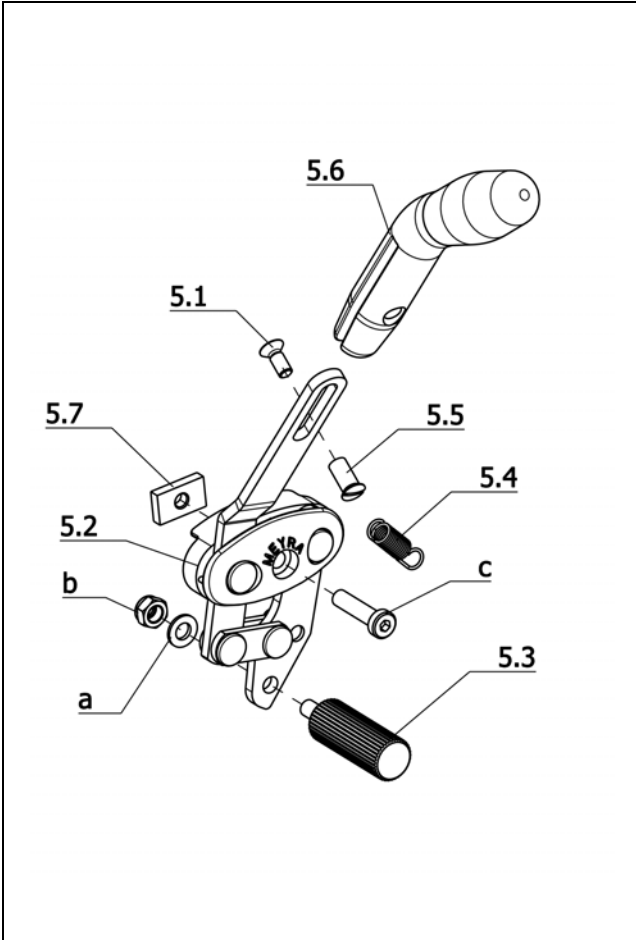

Sub Unit: Code 681; Pressure brake with fold-away brake lever

Item	Article-No:	Pc	Description
-	1 081 787	1	Pressure brake asmb. Code 681 1 pair
5	1 056 362	1	BRAKE LEFT CPL.
5a	1 056 363	1	BRAKE RIGHT CPL.
5.1	207 344 200	2	Countersunk head screw DIN 965 M 5x12-4.8
5.2	1 056 362	1	BRAKE LEFT CPL.
5.2a	1 056 363	1	BRAKE RIGHT CPL.
5.3	1 051 006	2	Screw
5.4	206 300 000	2	Tension spring
5.5	205 597 200	2	Sleeve nut M5
5.6	1 054 295	1	BRAKE HANDLE LEFT
5.6a	1 054 296	1	BRAKE HANDLE RIGHT
5.7	1 002 850	2	Clamping piece
a	207 330 200	2	Washer,DIN 125-B6,4 St. A3T
b	207 320 100	2	Locknut,DIN 980/8,M6, A3T
c	207 063 600	2	Screw DIN-EN-ISO-14580 M6 x 25 - 8.8 A3T
-	1 078 846	2	Brake holder L:48.8mm, W:33mm, H:19.5mm
-	207 062 300	4	Screw DIN-EN-ISO-14580 M6 x 20 - 8.8 A3T

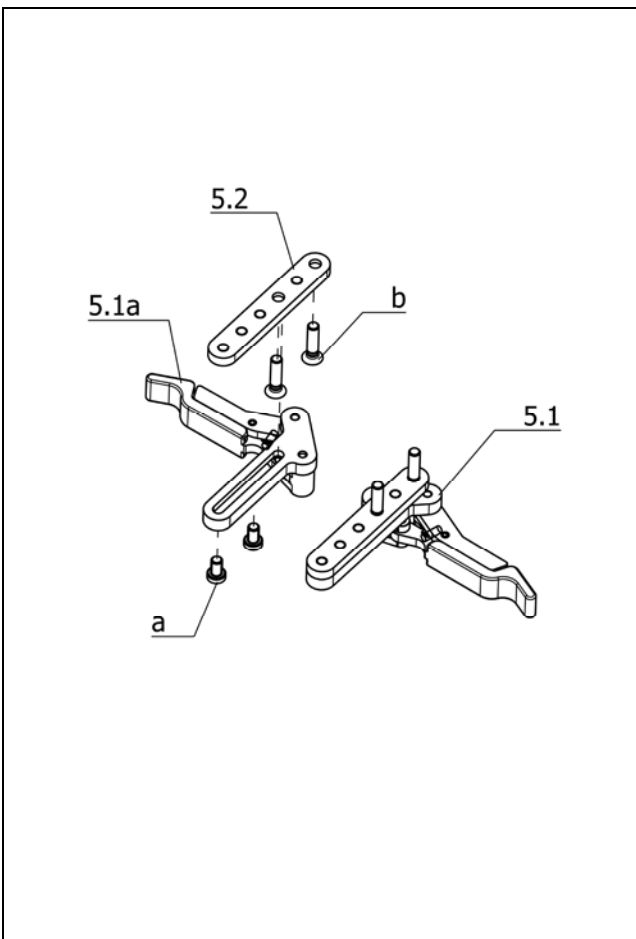

Sub Unit:

Item	Article-No:	Pc	Description
5.1	1 079 649	1	Brake left asmb. Code 595 (Light brake new)
5.1a	1 079 650	1	Brake right asmb. Code 595 (Light brake new)
5.2	1 081 680	2	Brake adapter For Code 2595
a	207 351 800	4	Cylinder screw M 6 x 10 DIN7984 8.8 A3T
b	207 063 100	4	Screw DIN-EN-ISO-14581 M6 x 25 - 8.8 A3T

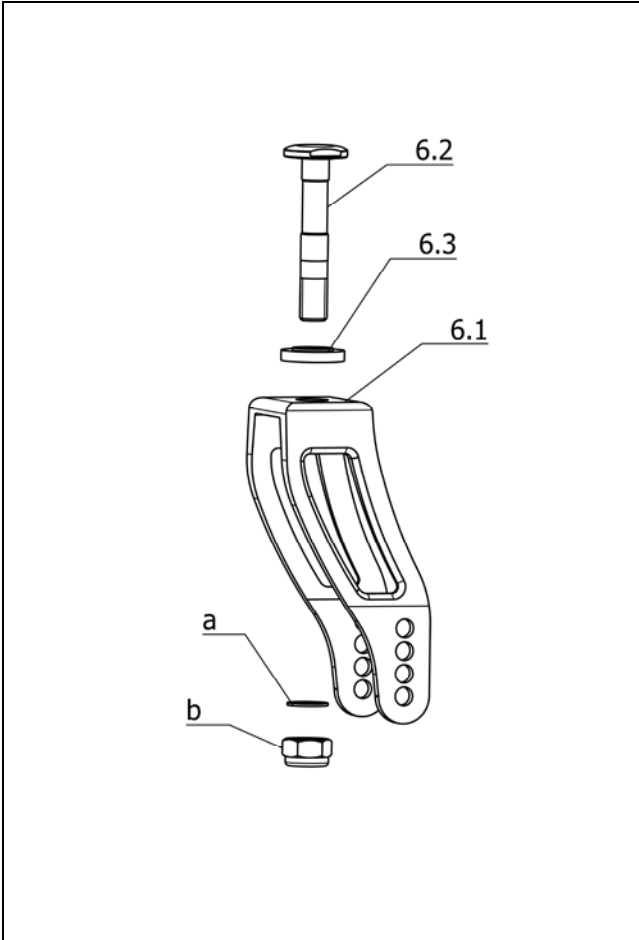

Sub Unit: Code 418; Short steering fork

Item	Article-No:	Pc	Description
6	1 081 300	2	Wheel fork asmb. Code 418
6.1	1 079 175	1	Wheel fork short For Code 418
6.2	1 080 660	1	Wheel fork axle
6.3	1 079 539	1	Distancer sleeve Naturally anodized
a	207 230 600	1	Shim
b	207 322 300	1	Locknut DIN 980/8 M12

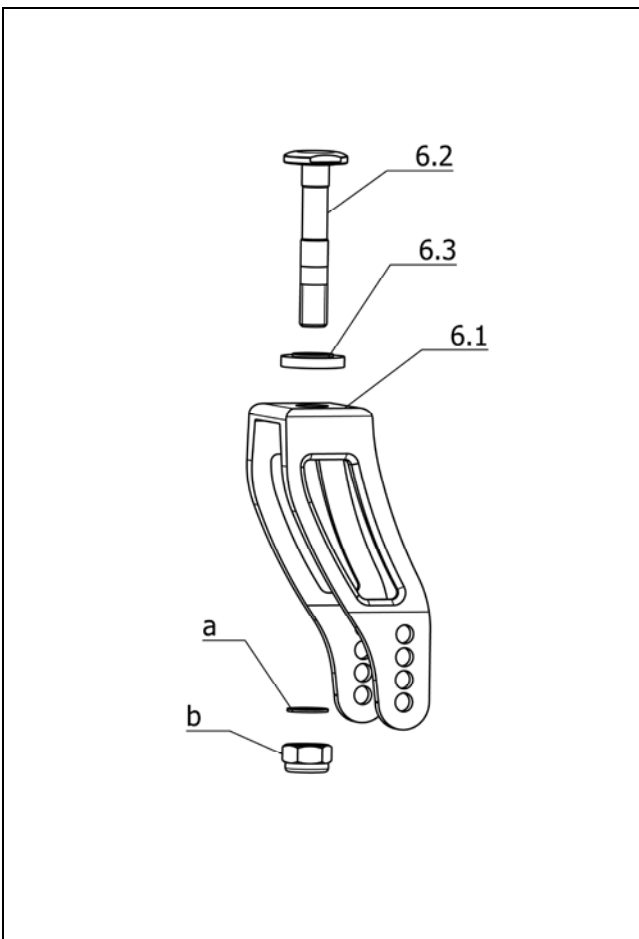

Sub Unit: Code 419; Long steering fork

Item	Article-No:	Pc	Description
6	1 081 301	2	Wheel fork asmb. Code 419
6.1	1 079 176	1	Wheel fork long For Code 419
6.2	1 080 660	1	Wheel fork axle
6.3	1 079 539	1	Distancer sleeve Naturally anodized
a	207 230 600	1	Shim
b	207 322 300	1	Locknut DIN 980/8 M12

Smart S / a
Component unit: Chassis

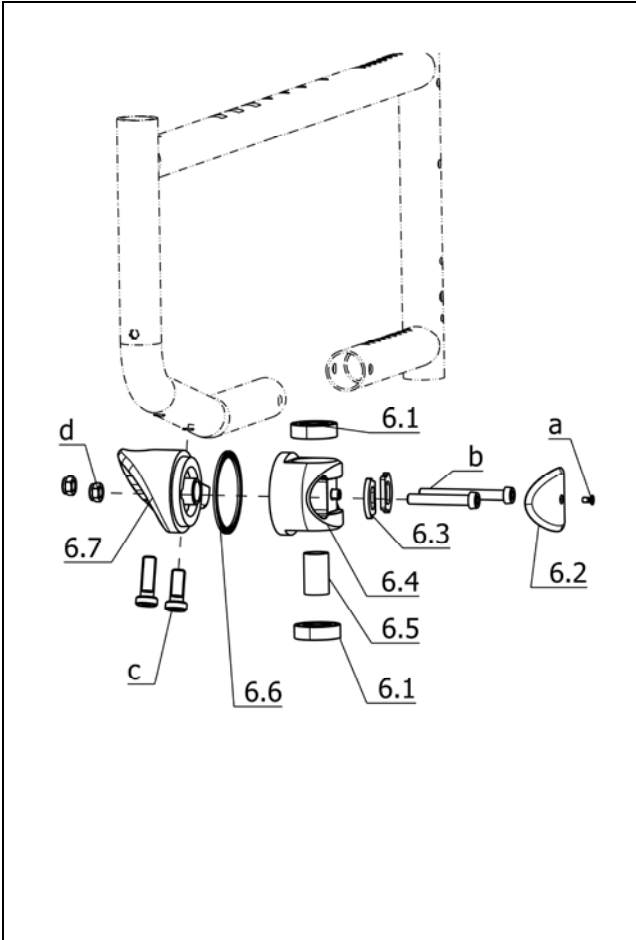

Sub Unit:

Item	Article-No:	Pc	Description
6	1 080 457	1	Castor stem left asmb. Short Code 266
6a	1 080 458	1	Castor stem right asmb. Short Code 266
6.1	206 504 100	2	Grooved ball bearing DIN 625 6001- RS
6.2	1 080 454	2	Castor stem cap PA6 25%GF RAL9005 matt
6.3	1 081 815	4	Washer
6.4	10 804 500 206	2	Castor stem
6.5	1 080 743	2	Distancer sleeve
6.6	1 082 310	2	Knurled disc For control head
6.7	10 804 480 206	1	Control head mount, left For Code 266
6.7a	10 804 510 206	1	Control head mount, right For Code 266
a	207 342 500	2	Countersunk head screw DIN 965 M 3x6-8.8
b	207 062 500	4	Screw DIN-EN-ISO-14580 M6 x 40 - 8.8 A3T
c	207 122 400	4	Cheese head screw,M8x25 DIN6912 8.8 VC3
d	207 320 100	4	Locknut,DIN 980/8,M6, A3T

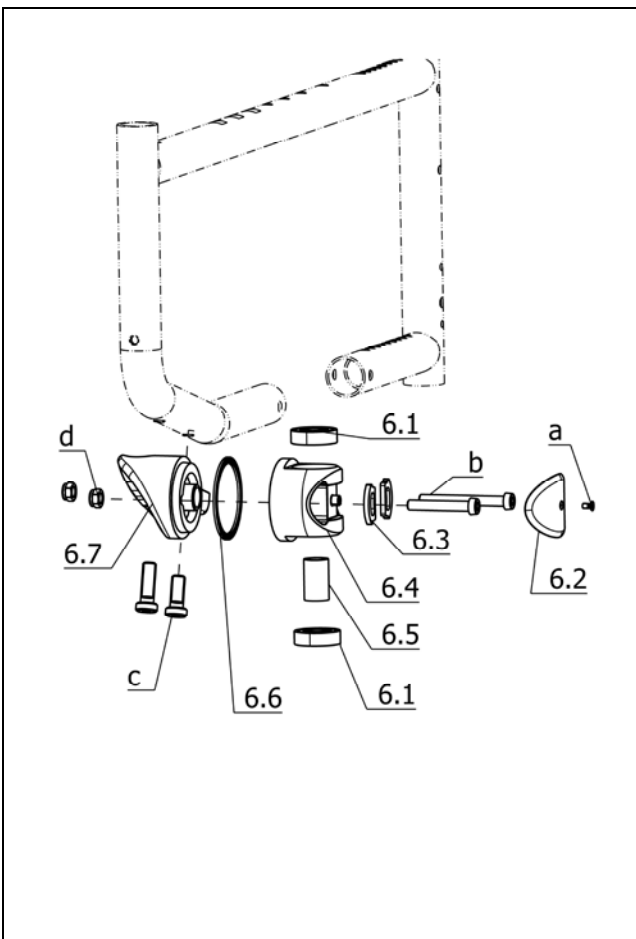

Sub Unit:

Item	Article-No:	Pc	Description
6	1 080 455	1	Castor stem left asmb. Long Code 267
6a	1 080 456	1	Castor stem right asmb. Long Code 267
6.1	206 504 100	2	Grooved ball bearing DIN 625 6001- RS
6.2	1 080 454	2	Castor stem cap PA6 25%GF RAL9005 matt
6.3	1 081 815	4	Washer
6.4	10 804 500 206	2	Castor stem
6.5	1 080 743	2	Distancer sleeve
6.6	1 082 310	2	Knurled disc For control head
6.7	10 804 480 206	1	Control head mount, left For Code 266
6.7a	10 804 510 206	1	Control head mount, right For Code 266
a	207 342 500	2	Countersunk head screw DIN 965 M 3x6-8.8
b	207 062 500	4	Screw DIN-EN-ISO-14580 M6 x 40 - 8.8 A3T
c	207 122 400	4	Cheese head screw,M8x25 DIN6912 8.8 VC3
d	207 320 100	4	Locknut,DIN 980/8,M6, A3T

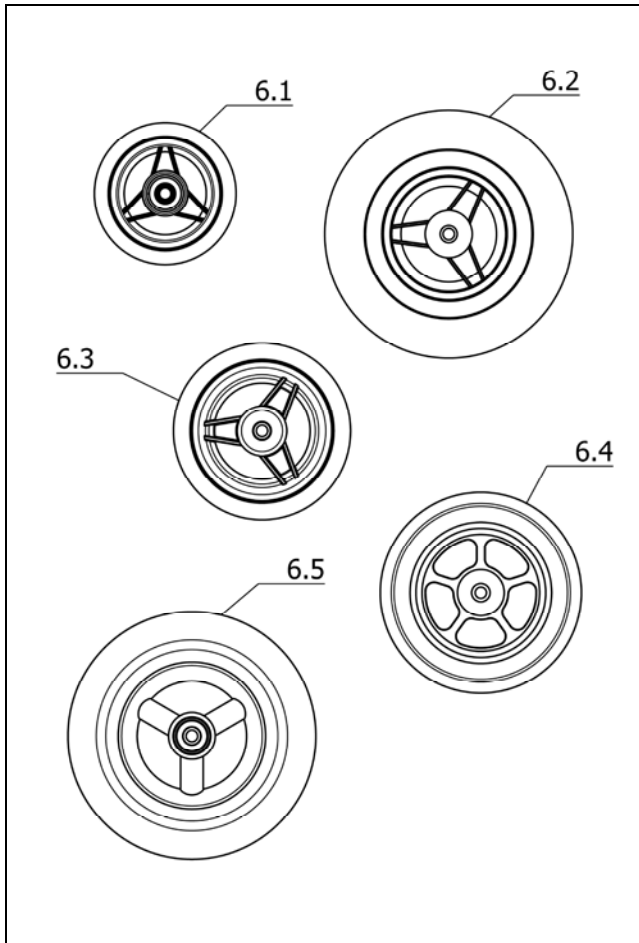

Sub Unit: Steering wheels

Item	Article-No:	Pc	Description
-	209 005 400	2	Filister flat head screw, M6x12
Code 151; Steering wheel ø100 solid rubber			
6.1	206 249 506	2	Roller 100 x 30, hub 36 mm solid rubber, grey
-	1 043 172	2	Steering wheel screw
Code 161; Steering wheels 7x1¾" polyurethane foam			
6.2	206 271 800	2	STEERING WHEEL 7 x 1 3/4" PU CODE 161 (175 X 36)
-	209 005 300	2	Steering wheel screw,8x51,5
Code 325; Steering wheel ø125 solid rubber			
6.3	206 248 106	2	Wheel 125x30 hub 36 mm
-	1 043 172	2	Steering wheel screw
Code 327; Steering wheel ø140x37mm, solid rubber tyres			
6.4	206 249 906	2	Wheel 140 x 37, Code 154
-	209 005 300	2	Steering wheel screw,8x51,5
Code 645; Steering wheel 7x1¾" air tyre			
6.5	1 054 290	2	Wheel 7 X 1 3/4" (200X50) air tyre hub 45 mm 3011
-	209 005 300	2	Steering wheel screw,8x51,5

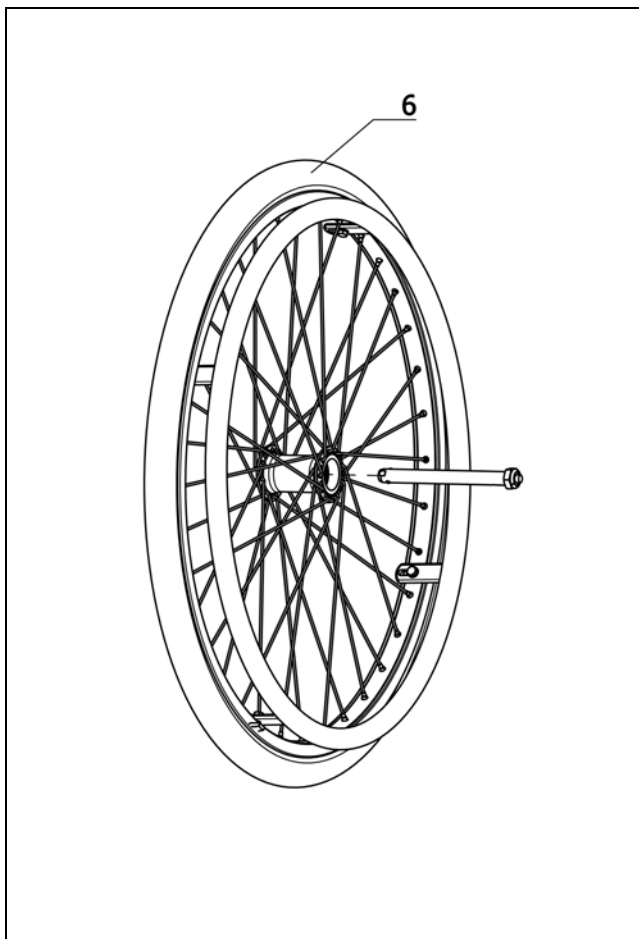

Sub Unit: Driving wheel for pressure brake

Item	Article-No:	Pc	Description
Wheel size 24"			
6	1 040 384	2	Drive wheel,compl.,24"x1 3/8", code 61-486-493
6	1 041 764	2	"drive wheel cpl. 24X 1 3/8" Code 61-641-493-902"
6	1 050 104	2	Drive wheel, complete 24 x 1 3/8", Code 61-486-494
6	1 079 160	1	Drive wheel left24 x 1 3/8" Code 61-651-494-692-902
6	1 079 159	1	Drive wheel right24 x 1 3/8" Code 61-651-494-692-902
6	5 006 381	2	Drive wheel 24" x 1" Code 61-493-496-651-895
6	5 006 382	2	Drive wheel 24" x 1" Code 61-494-496-651-895
6	5 006 383	2	Drive wheel 24" x 1" Code 61-493-496-651-752-895
6	5 006 384	2	Drive wheel 24" x 1" Code 61-494-496-651-752-895
6	5 006 579	2	Drive wheel acc. cust. detail Code as noted : ->
Code 752; Easy running wheels			
6	1 070 185	2	Ultral. wheel24"alu handrim Stainless steel, Code 61-752
6	5 006 528	2	Driving wheel "Silverdesign" Coding customer instructions: ->

Smart S / a
Component unit: Chassis

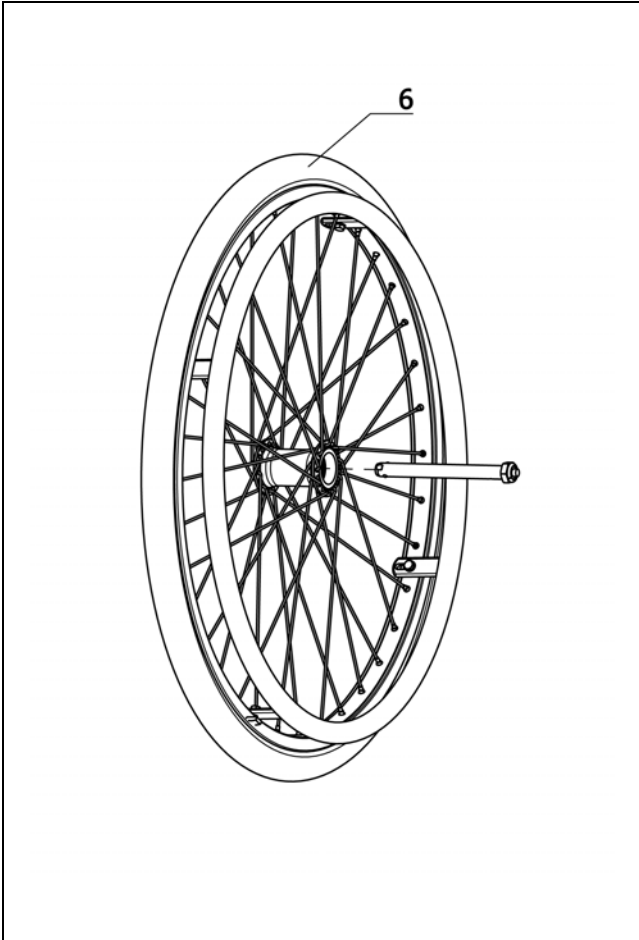

Sub Unit: Driving wheel for pressure brake

Item	Article-No:	Pc	Description
Wheel size 22"			
6	1 043 672	2	DRIVE WHEEL CPL 22X1 3/8" PU CODE 67-641-494-692-902
6	1 050 101	2	Drive wheel 22X1 3/8" Code 67-641/651-493-902-692
6	1 040 385	2	Drive wheel,complete, 22"x 1 3/8",code 67-486-494
6	1 040 386	2	Drive wheel,complete, 22"x 1 3/8",code 67-486-493
6	1 050 267	2	DRIVE WHEEL 22 x 1" CODE 474-641/651-902-494
6	1 050 266	2	DRIVE WHEEL 22 x 1" CODE 474-641/651-902-493
6	1 043 668	2	Drive wheel, complete, 22 x 1" Code 474-486-494
6	1 050 099	2	Drive wheel, complete, 22 x 1" Code 474-486-493

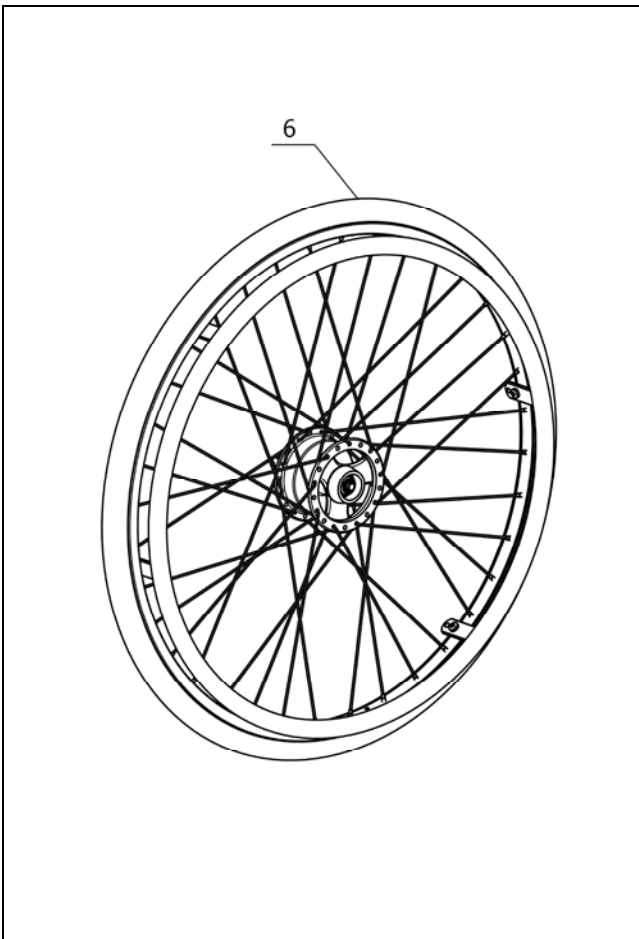

Sub Unit: Driving wheel for drum brake

Item	Article-No:	Pc	Description
Wheel size 24"			
6	1 040 356	2	Drive wheel compl. 24 x 1 3/8" Code 61-486-493-683/687-692
6	1 041 763	2	"drive wheel cpl. 24 X 1 3/8"" Code 61-493-683-692-902"
6	1 031 752	2	Drive wheel compl. 24 x 1 3/8" Code 61-486-494-683/687-692
6	1 041 760	2	wheel 24Z aluminium handrim 24 PU-tyre for drum brake IMPULS/
Wheel size 22"			
6	1 043 691	2	DRIVE WHEEL 22X1 3/8" PU CODE:67-494-692-706-902
6	1 040 359	2	Drive wheel complete 22x1 3/8" Code 67-486-494-683/687-692
6	1 040 358	2	Drive wheel compl. 22 x 1 3/8" Code 67-486-493-683/687-692
6	1 043 692	2	"drive wheel cpl. 22X1 3/8""PU Code 67-651-493-683-693-902"

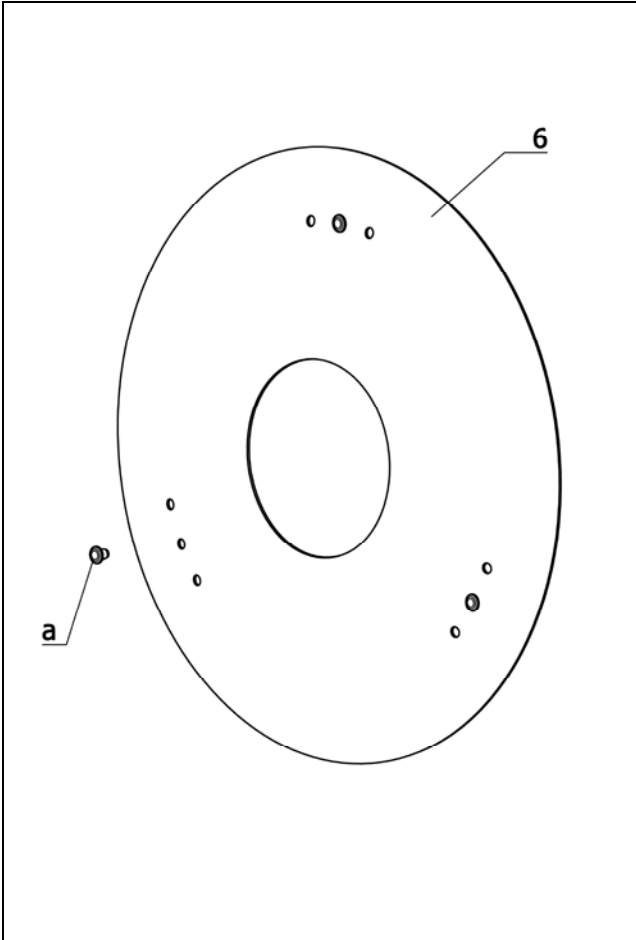

Sub Unit: Code 489; Hand- and spoke guard transparent

Item	Article-No:	Pc	Description
a	1 046 354	6	Clip
Code 61; Wheel size 24"			
-	1 076 672	1	"HAND AND SPOKE GUARD 24"" Code 61-489 transparent 1pair
6	1 076 671	2	"HAND AND SPOKE GUARD 24"" Code 61-489 transparent 1piece
Code 67; Wheel size 22"			
-	1 076 677	1	"Hand and spoke guard 22"" Code 67-489 transparent 1pair
6	1 076 676	2	"Hand and spoke guard 22"" Code 67-489 transparent 1piece

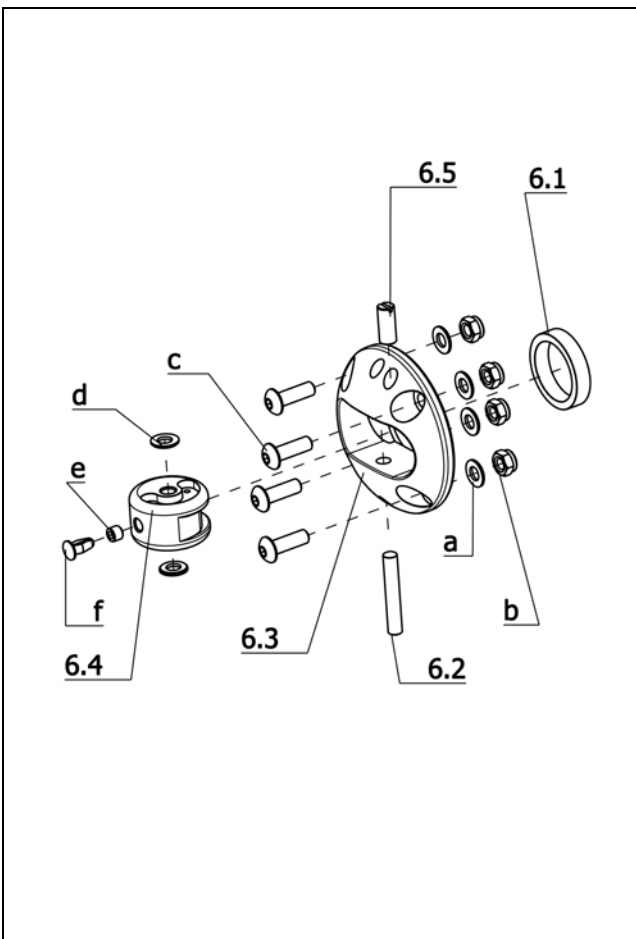

Sub Unit: Code 697; Tetra locking device

Item	Article-No:	Pc	Description
-	1 065 468	1	Tetra locking device Code 697 (1 pair for left/right)
-	1 065 467	2	Tetra locking device asmb.-1pc
6.1	1 065 466	2	Distancer (ring)
6.2	207 041 300	2	Straight pin
6.3	1 063 677	2	Flange
6.4	1 063 678	2	Roll
6.5	207 305 200	2	threaded pin with cone end M 5 X 4 45H A2R 8013045
a	207 330 100	8	Washer DIN 125-B5,3 St A3T
b	207 322 000	8	Locknut,DIN 980/8,M5
c	207 381 600	8	Filister head screw
d	207 424 300	4	Washer B5,3 PVC-black
e	205 662 200	2	Pressure bit, resilient M6x14
f	8 460 907	2	Plastic rivet black Item-no. 12544

Smart S / a
Component unit: Chassis

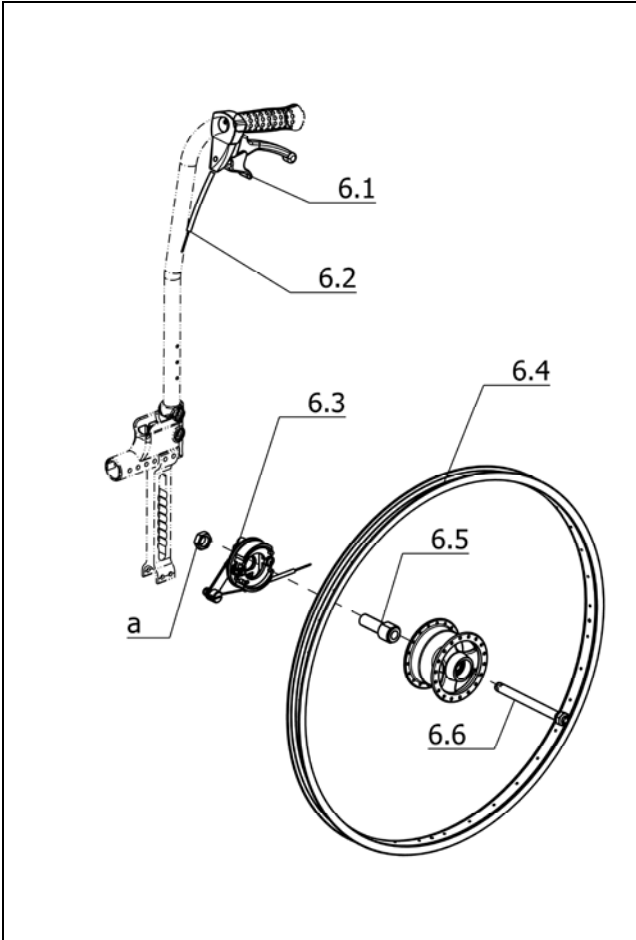

Sub Unit: Code 706; Drum brakes for detachable wheels, 2 levers for attendant

Item	Article-No:	Pc	Description
6.1	8 401 828	2	Operating lever with detent pawl
6.2	206 662 300	2	Bowden cable, complete
6.3	1 047 626	1	Brake guard left assembled
6.3a	1 047 627	1	Brake guard right assembled
6.4	0	2	view page drum brake wheel
6.5	1 073 895	2	Adapter for quick-fit axle
6.6	206 226 530	2	Floating axle
a	207 125 700	2	Cheese head screw, M12x80, DIN912 8.8
-	207 238 700	2	Safety washer form S
-	1 072 695	2	Distancer ring 30x18.1x5
-	207 062 700	2	Screw DIN-EN-ISO-14580 M8 x 20 - 8.8 A3T

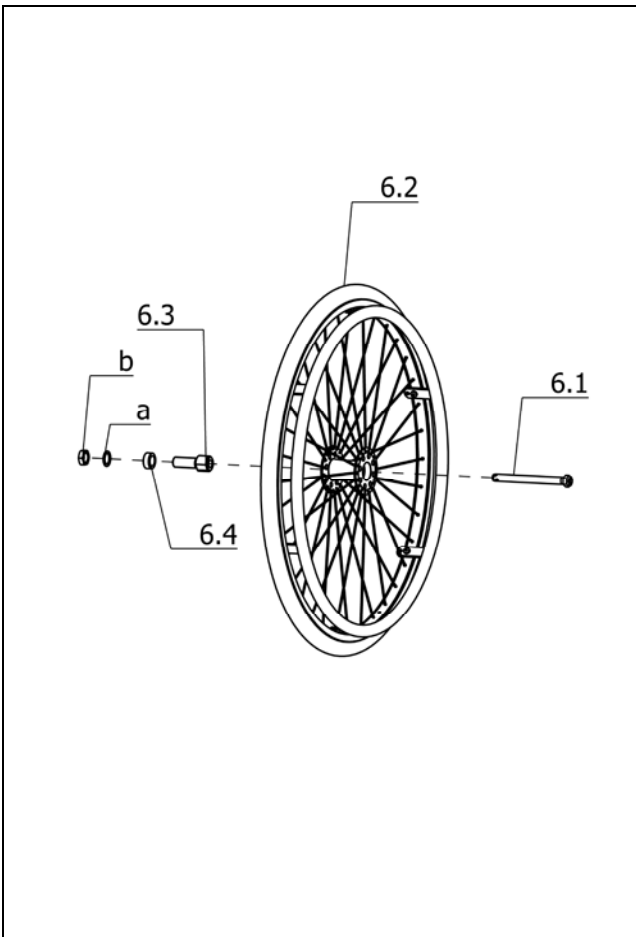

Sub Unit: Code 651; detachable wheels (quick-release axle)

Item	Article-No:	Pc	Description
6.2	0	2	view page drive wheel for pressure/drum brake
a	207 238 700	2	Safety washer form S
Code 423; Wheel camber 0°			
-	1 077 475	2	Refit kit wheel camber adapter 0 degrees Code 423
6.1	206 227 710	2	Floating axle with copunternut
6.3	1 077 476	2	Wheel camber adapter 0 degree-ps (w/o bushing, w/o nut)
6.4	1 070 651	6	Distancer sleeve 25 x 3 x 5
b	206 125 700	2	Nut
Code 478; Wheel camber 3°			
-	1 070 637	1	Refit kit wheel camber adapter 3° Code 447
6.1	206 226 530	2	Floating axle
6.3	1 064 905	2	3-degree camber adapter
6.4	1 072 695	4	Distancer ring 30x18.1x5
b	207 328 400	2	hexagon nut M18X1 17H height=8 A3T TL 4466

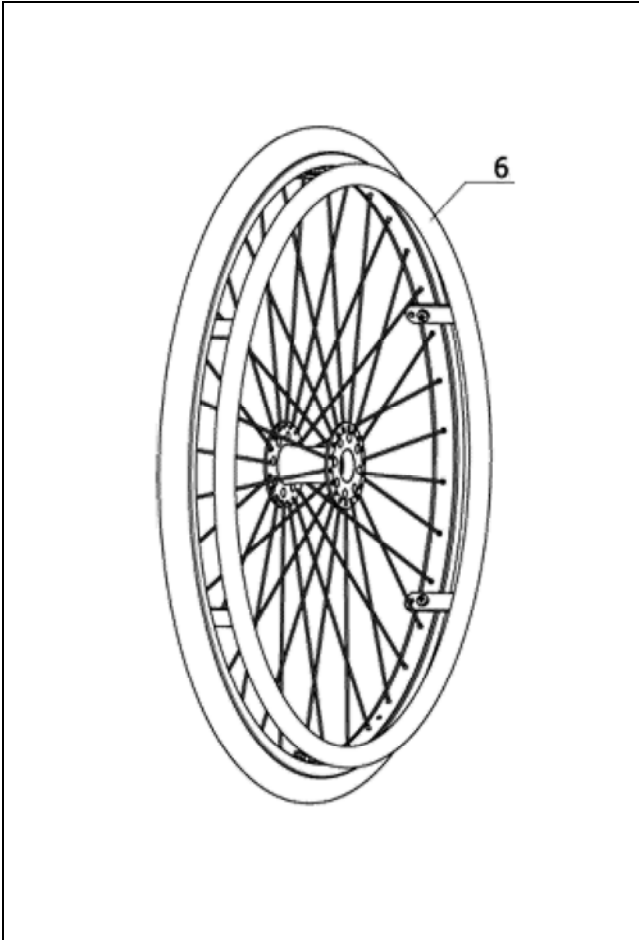

Sub Unit: Handrims - Handrim covers			
Item	Article-No:	Pc	Description
-	5 006 549	0	Screw set for handrims (washer dep. on bracket thic.) ->Quantity depends on number of brackets
Code 168; Tetraplegic-silicon handrim			
6	205 641 000	2	Handrim 24"tetraplegic silicone for code 168
6	205 657 800	2	TETRAPLEGIC HANDRIM 24" CODE 168 WITH 6 FASTENERS
Code 445; Titanium handrim			
6	1 068 823	2	Handrim 24" titan 6H. For Jumbo/Spinergy rim 1 piece
Code 493; Handrim stainless steel			
6	205 546 600	2	Handrim 24" stainless steel
6	1 068 827	2	"Handrim stainless steel 24" 6 holder 1 piece
6	205 546 800	2	Handrim 22", assembled
Code 494; Handrim aluminium			
6	8 442 962	2	Handrim 24" aluminium
6	8 442 970	2	Handrim 22" aluminium
Code 849; Handrims Curve L			
6	1 078 827	2	"Handrim curve L 24" 6holder" Code 849 (black anodized)
6	1 080 439	2	Handrim Curve Gekko 24" Code 853 6 holders

Sub Unit: Handrims - Handrim covers			
Item	Article-No:	Pc	Description
Handrim coating			
6.1	205 144 506	2	Handrim coating 24" black code 61-166
6.1	205 144 406	2	Handrim coating 22" black code 67-166

--	--	--	--

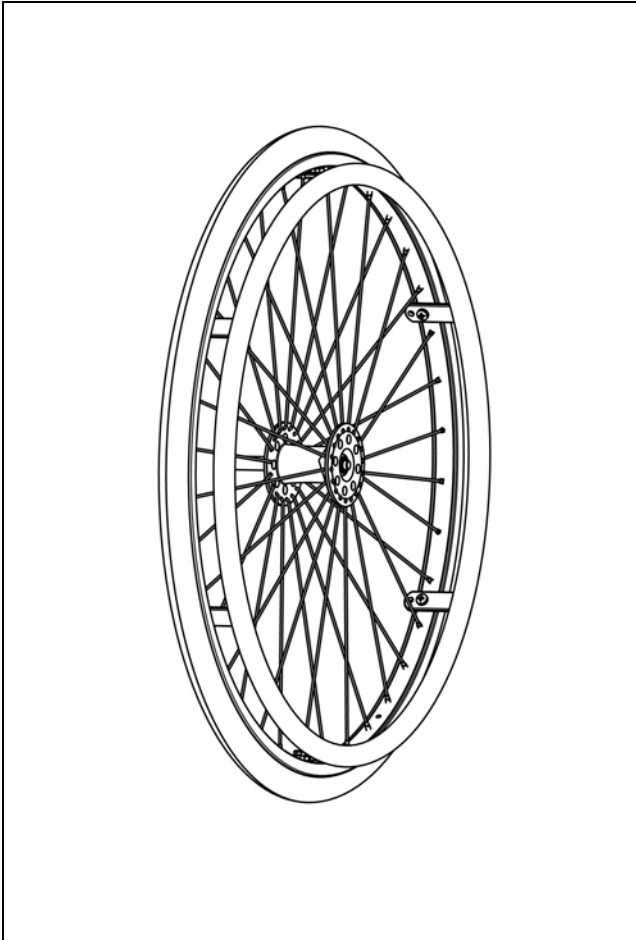
Smart S / a
Component unit: Chassis

Sub Unit:

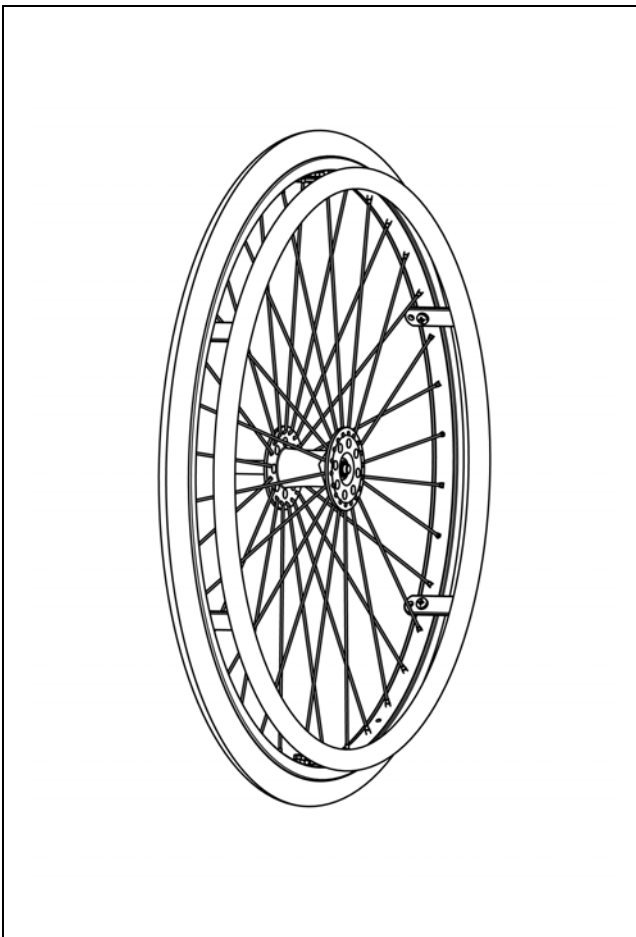
Item	Article-No:	Pc	Description
Code 486; Standard-air tyres (standard profile)			
-	206 115 202	2	Blanket / casing, 22 x 1 3/8" grey
-	206 108 800	2	Hose / inner tube, 22 x 1 3/8"
-	206 122 200	2	Rim band, 20"/22"
Code 496; High pressure - tyres 8 bar grey			
-	206 118 702	2	Blanket/casing, 22 x 1", grey Code 25-489
-	206 113 200	2	Hose/inner tube, 22 x 1"
-	206 122 200	2	Rim band, 20"/22"
Code 897; Marathon Plus Evolution tyres			
-	206 131 000	2	Tyre 22 X 1" 25-489 black Marathon plus evolution
-	206 113 200	2	Hose/inner tube, 22 x 1"
-	206 122 200	2	Rim band, 20"/22"
Code 902; Puncture-proof PU-tyres			
-	206 119 502	2	"Wheel 22 x 1" Code 474-902"
-	206 119 102	2	Tyres 22 x 1 3/8"

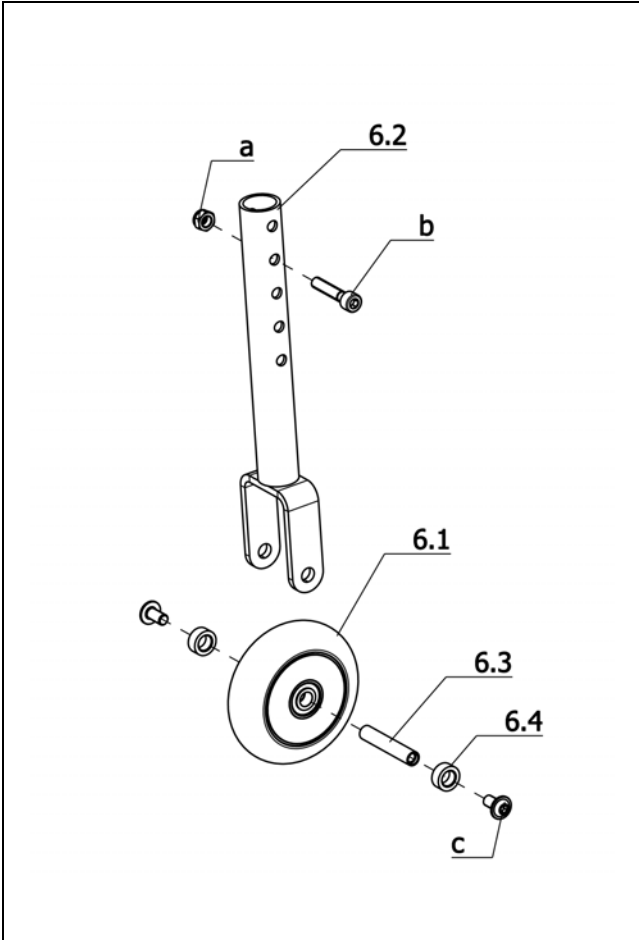

Sub Unit:

Item	Article-No:	Pc	Description
-	206 140 600	2	DECKE 24 X 1" SCHWALBE ONE CODE 363
-	206 111 400	2	Hose / inner tube, 24 x 1"
-	206 122 300	2	Rim band 24"
Code 486; Standard-air tyres (standard profile)			
-	206 115 102	2	Blanket / casing, 24 x 1 3/8" grey, Code 37-540
-	206 109 400	2	Hose/inner tube 24 x 1 3/8" Code 37-540, schrader valve
-	206 122 300	2	Rim band 24"
Code 496; High pressure - tyres 8 bar grey			
-	206 117 102	2	Blanket / casing, 24 x 1" grey
-	206 111 400	2	Hose / inner tube, 24 x 1"
-	206 122 300	2	Rim band 24"
Code 61-895-902; Wheel size 24x1" – PU-tyres			
-	206 119 602	2	TYRE 24 x 1" PU Code 476-902"
Code 897; Marathon Plus Evolution tyres			
-	206 121 706	2	MARATHON PLUS EVOLUTION tyre 24X1" 25-540 black
-	206 111 400	2	Hose / inner tube, 24 x 1"
-	206 122 300	2	Rim band 24"

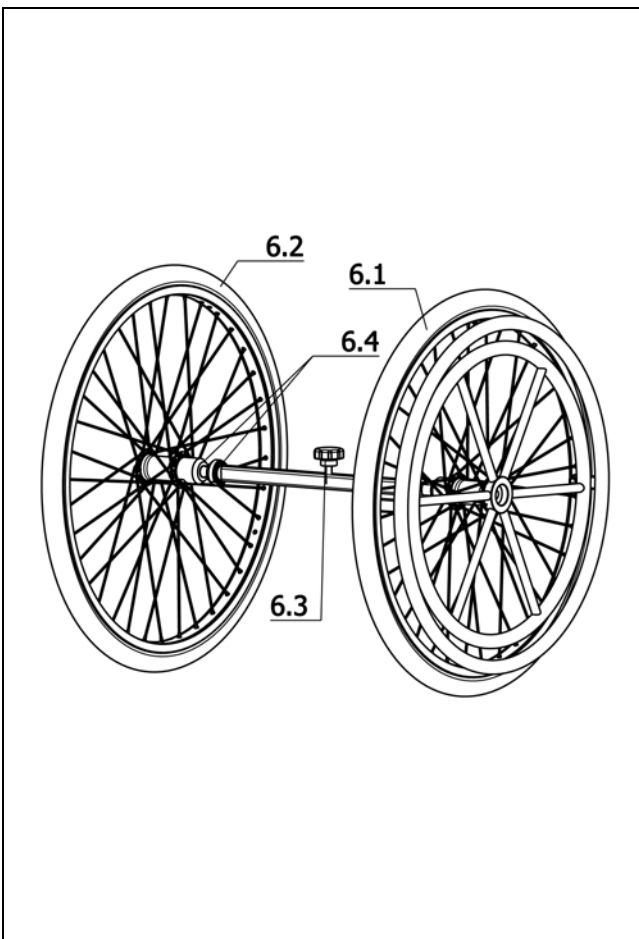

Sub Unit: Code 746; Manoeuvre rollers

Item	Article-No:	Pc	Description
6	1 052 343	1	Manoeuvre rollers, assembled complete, Code 746
6.1	5 005 218	2	Wheel, assembled,80x24,24mm
6.2	1 052 247	2	Wheel fork, for Code 746
6.3	1 044 066	2	Steering wheel screw
6.4	1 024 382	4	Distance bush
a	207 320 100	2	Locknut,DIN 980/8,M6, A3T
b	207 301 500	2	Cheese head screw, DIN 912 M 6x30-8.8
c	209 005 400	4	Filister flat head screw, M6x12



Sub Unit: Code 871; Double handrim

Item	Article-No:	Pc	Description
6.3	5 006 433	1	Connection rod cpl. for Code 871
6.4	5 006 432	1	Wheel adapter set f Code 871 (with and without collar)
-	1 081 512	2	Adapter bush For Code 871
Code 61; Wheel size 24"			
-	1 081 511	1	Twin handrims cpl.24"" Code 61-871-902
6.1	5 006 428	1	Wheel 24"" w PU-tyre and double handrim f.Code 871
6.2	5 006 429	1	Wheel 24"" w PU-tyre w/o handrim f.Code 871
Code 67; Wheel size 22"			
-	1 065 927	1	Double handrim cpl. 22"" Code 67-871-902
6.1	5 006 430	1	Wheel 22"" w PU-tyre and double handrim f.Code 871
6.2	5 006 431	1	Wheel 22"" w PU-tyre w/o handrim f.Code 871

Smart S / a
Component unit: Back support

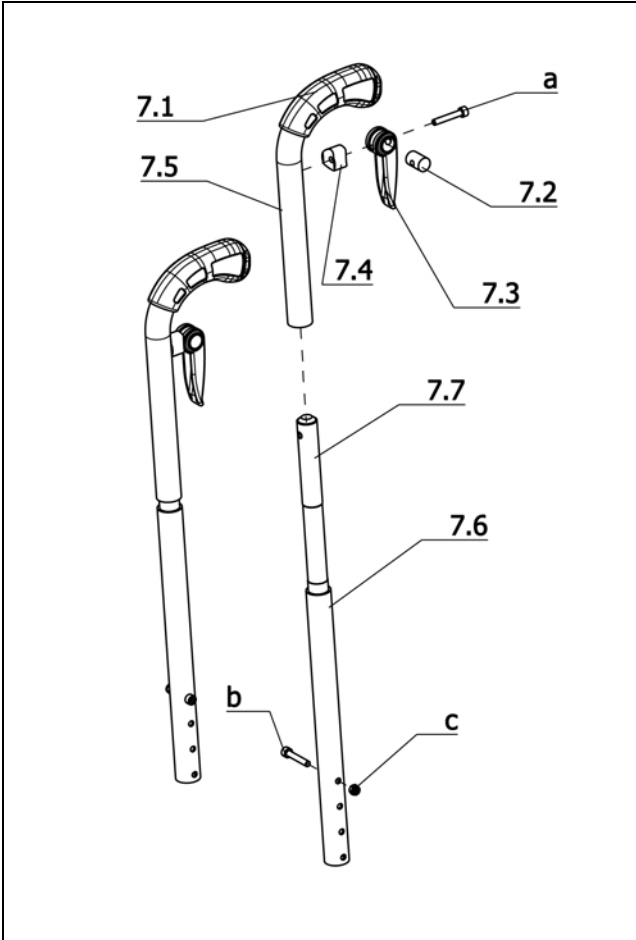

Sub Unit: Code 140; Height adjustable push handles

Item	Article-No:	Pc	Description
7.1	1 051 502	2	Handle ->Attention! For the hand grip and back tube only Min - Epoxy - glue may be used! Item-no. 205 634 600 only.
7.2	1 054 641	2	Screw bearing
7.3	1 053 155	2	Clamping lever
7.4	1 054 640	2	Bearing shell
7.5	1 054 639	2	Upper back tube Code 140 (w/o
a	1 054 642	2	Cheese head screw DIN 912 M5X37 8.8 A3T
-	1 054 664	2	Guide bushing
-	207 061 800	4	Screw DIN-EN-ISO-14580 M5 x 35 - 8.8 A3T
-	207 322 000	4	Locknut,DIN 980/8,M5
-	207 330 100	8	Washer DIN 125-B5,3 St A3T
Code 620; Backrest height 25cm			
7	1 081 448	1	Pushing handles, height adj. Code 140-620 (1 pair) BH 25cm
7.6	1 081 446	2	Lower back tube for Code 140-620
Code 626; Backrest height 30cm			
7	1 054 634	1	Push handles height adjustable Code 140-626 (1 pair) BH 30cm
7.6	1 054 643	2	Lower back tube Code 140-626
Code 631; Backrest height 35cm			
7	1 054 635	1	Push handles height adjustable Code 140-631 (1 pair) BH 35cm
7.6	1 054 644	2	Lower back tube Code 140-631

Sub Unit: Code 140; Height adjustable push handles

Item	Article-No:	Pc	Description
Code 632; Backrest height 40cm			
7	1 054 636	1	Push handles height adjustable Code 140-632 (1 pair) BH 40cm
7.6	1 054 645	2	Lower back tube Code 140-632
Code 633; Backrest height 45cm			
7	1 054 637	1	Push handles height adjustable Code 140-633 (1 pair) BH 45cm
7.6	1 054 646	2	Lower back tube Code 140-633
Code 637; Back support height 50 cm			
7	1 081 450	1	Pushing handles, height adj. Code 140-637 (1 pair) BH 50cm
7.6	1 081 447	2	Lower back tube for Code 140-637

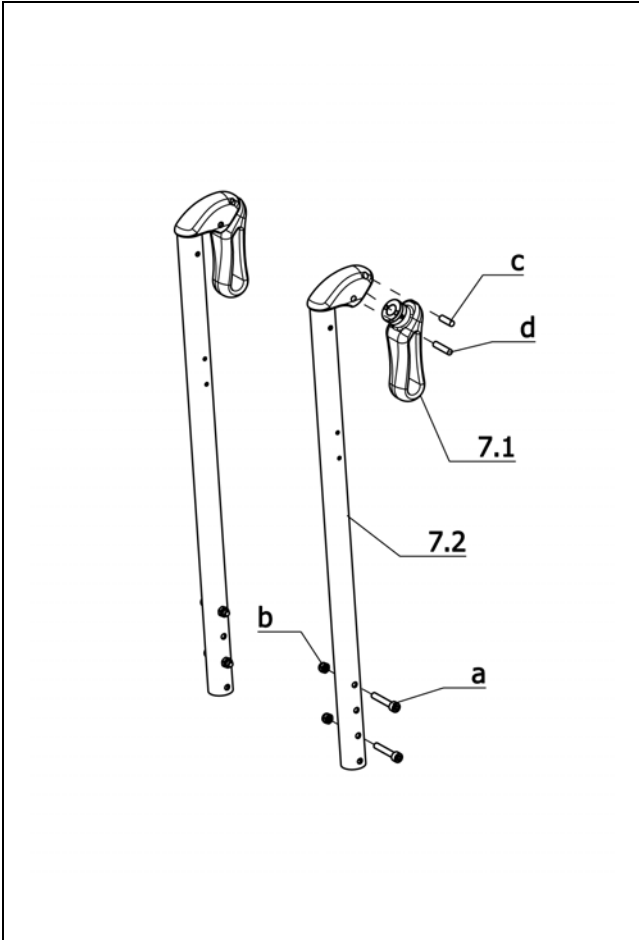

Sub Unit: Code 141; Pushing handle down-foldable

Item	Article-No:	Pc	Description
7.1	1 062 328	2	Handgrip for Code 141
a	207 061 800	4	Screw DIN-EN-ISO-14580 M5 x 35 - 8.8 A3T
b	207 322 000	4	Locknut,DIN 980/8,M5
c	207 923 000	2	Cylinder pin tempered 5M6 x 16
d	207 446 500	2	Straight pin, 6 x 24, DIN 7
-	207 330 100	8	Washer DIN 125-B5,3 St A3T
Code 620; Backrest height 25cm			
7	1 081 592	1	Back tube with swivel-away Pushing handle Code141-621-620
7.2	1 081 590	2	Backrest tube For code 141-621-620
Code 626; Backrest height 30cm			
7	1 063 654	1	Back tube with swivel-away pushing handle C. 141-621-626
7.2	1 063 646	2	Backrest tube
Code 631; Backrest height 35cm			
7	1 063 655	1	Back tube with swivel-away pushing handle C. 141-621-631
7.2	1 063 647	2	Backrest tube
Code 632; Backrest height 40cm			
7	1 063 656	1	Back tube with swivel-away pushing handle C. 141-621-632
7.2	1 063 648	2	Backrest tube

Sub Unit: Code 141; Pushing handle down-foldable

Item	Article-No:	Pc	Description
Code 633; Backrest height 45cm			
7	1 063 657	1	Back tube with swivel-away pushing handle C. 141-621-633
7.2	1 063 649	2	Backrest tube
Code 637; Back support height 50 cm			
7	1 081 593	1	Back tube with swivel-away Pushing handle Code141-621-637
7.2	1 081 591	2	Backrest tube For code 141-621-637

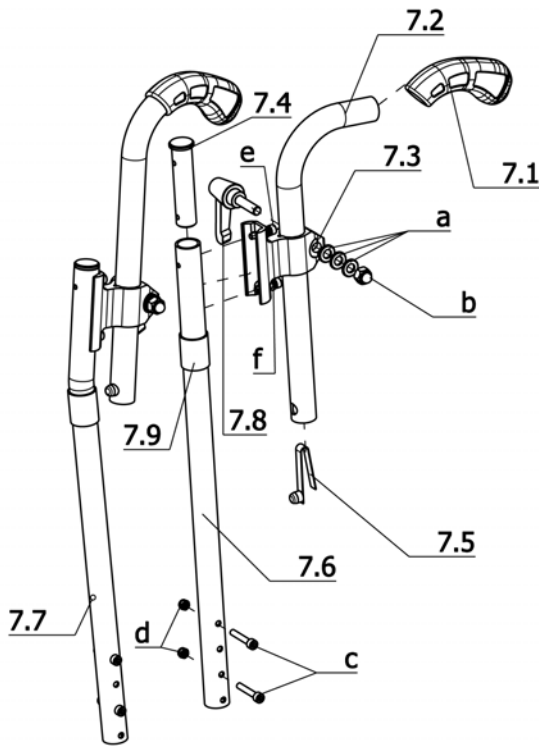
Smart S / a
Component unit: Back support

Sub Unit: Code 502; Height adjustable push handles

Item	Article-No:	Pc	Description
-	5 006 157	2	Push tube, assembled for Code 502
7.1	1 051 502	2	Handle ->Attention! For the hand grip and back tube only Min - Epoxy - glue may be used! Item-no. 205 634 600 only.
7.2	1 052 242	2	Push handle
-	5 005 727	2	Fastening, assembled Code 502
7.3	1 032 982	2	Push handle fastening
7.4	1 052 240	2	Plug, for Code 502
7.5	1 040 688	2	Snap spring
7.8	205 111 800	2	KIPP clamping lever, M8x30, black, 1920 803 001 (C.502/503)
7.9	1 053 154	2	Fleece strap
a	207 330 300	6	Washer DIN 125 - B8,4 ST A3T
b	207 324 100	2	Locking cap nut DIN 986/5 M8 A3T
c	207 061 800	4	Screw DIN-EN-ISO-14580 M5 x 35 - 8.8 A3T
d	207 322 000	4	Locknut, DIN 980/8, M5
e	207 064 400	4	Screw DIN-EN-ISO-14580 M5 x 20 - 8.8 A3T
f	207 330 100	12	Washer DIN 125-B5,3 St A3T

Sub Unit: Code 502; Height adjustable push handles

Item	Article-No:	Pc	Description
			Code 621; Back support without lumbar bend
			->Attention! During assembly of the back tubes to the rear frame these are to be sprayed with clear fat Motorflux 70-76 Item-no.: 261 025 700.
			Code 620; Backrest height 25cm
-	1 081 600	1	Push handles height adjustable Code 502-621-620
7.6	1 081 598	2	Backrest tube Code 502-621-620
			Code 626; Backrest height 30cm
-	1 052 242	1	Push handle
7.6	1 052 036	2	Backrest tube Code 502-621-626
			Code 631; Backrest height 35cm
-	1 052 243	1	Push handle
7.6	1 052 037	2	Backrest tube Code 502-621-631
			Code 632; Backrest height 40cm
-	1 052 244	1	Push handle
7.6	1 052 038	2	Backrest tube Code 502-621-632
			Code 633; Backrest height 45cm
-	1 052 245	1	Push handle
7.6	1 052 039	2	Backrest tube Code 502-621-633
			Code 637; Back support height 50 cm
-	1 081 601	1	Push handles height adjustable Code 502-621-637
7.6	1 081 599	2	Backrest tube Code 502-621-637

Sub Unit: Code 502; Height adjustable push handles

Item	Article-No:	Pc	Description
			Code 622; Back with lumbar support
			->Attention! During assembly of the back tubes to the rear frame these are to be sprayed with clear fat Motorflux 70-76 Item-no.: 261 025 700.
			Code 626; Backrest height 30cm
-	1 052 356	1	Push handle
7.7	1 052 032	2	Backrest tube, Code 621-626
			Code 631; Backrest height 35cm
-	1 052 357	1	Push handle
7.7	1 052 353	2	Backrest tube Code 502-622-631
			Code 632; Backrest height 40cm
-	1 052 358	1	Push handle
7.7	1 052 354	2	Backrest tube Code 502-622-632
			Code 633; Backrest height 45cm
-	1 052 359	1	Push handle
7.7	1 052 355	2	Backrest tube Code 502-622-633
			Code 637; Back support height 50 cm
-	1 081 603	1	Push handles height adjustable Code 502-622-637
7.7	1 081 602	2	Backrest tube Code 502-622-637

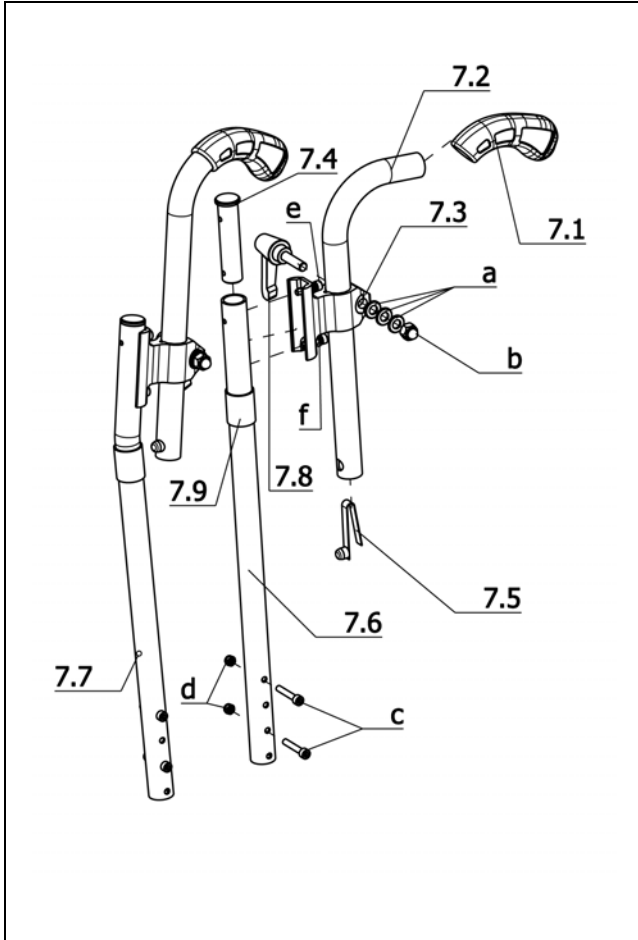

Sub Unit: Code 706; Drum brakes for detachable wheels, 2 levers for attendant

Item	Article-No:	Pc	Description
-	5 006 371	2	Pushing handle asmb. (1 piece) Code 502-706
7.1	1 061 553	2	Handgrip for tube D=22 mm L=108 mm - one side open
7.2	1 055 230	2	SCHIEBEROHR (O. FEDER GRIFF)
-	5 005 727	2	Fastening, assembled Code 502
7.3	5 005 727	2	Fastening, assembled Code 502
7.4	1 052 240	2	Plug, for Code 502
7.5	1 040 688	2	Snap spring
7.8	205 111 800	2	KIPP clamping lever, M8x30, black, 1920 803 001 (C.502/503)
7.9	1 053 154	2	Fleece strap
a	207 330 300	6	Washer DIN 125 - B8,4 ST A3T
b	207 324 100	2	Locking cap nut DIN 986/5 M8 A3T
c	207 061 800	4	Screw DIN-EN-ISO-14580 M5 x 35 - 8.8 A3T
d	207 322 000	4	Locknut, DIN 980/8, M5
e	207 064 400	4	Screw DIN-EN-ISO-14580 M5 x 20 - 8.8 A3T
f	207 330 100	12	Washer DIN 125-B5,3 St A3T

Sub Unit: Code 706; Drum brakes for detachable wheels, 2 levers for attendant

Item	Article-No:	Pc	Description
			Code 621; Back support without lumbar bend
			->Attention! During assembly of the back tubes to the rear frame these are to be sprayed with clear fat Motorflux 70-76 Item-no.: 261 025 700.
			Code 620; Backrest height 25cm
7.6	1 081 598	2	Backrest tube Code 502-621-620
			Code 626; Backrest height 30cm
-	1 064 823	1	Pushing handles, height adj. Code 502-621-626-706
7.6	1 052 036	2	Backrest tube Code 502-621-626
			Code 631; Backrest height 35cm
-	1 064 824	1	Pushing handles, height adj. Code 502-621-631-706
7.6	1 052 037	2	Backrest tube Code 502-621-631
			Code 632; Backrest height 40cm
-	1 064 825	1	Pushing handles, height adj. Code 502-621-632-706
7.6	1 052 038	2	Backrest tube Code 502-621-632
			Code 633; Backrest height 45cm
-	1 064 826	1	Pushing handles, height adj. Code 502-621-633-706
7.6	1 052 039	2	Backrest tube Code 502-621-633
			Code 637; Back support height 50 cm
7.6	1 081 599	2	Backrest tube Code 502-621-637

Sub Unit: Code 706; Drum brakes for detachable wheels, 2 levers for attendant

Item	Article-No:	Pc	Description
			Code 622; Back with lumbar support
			->Attention! During assembly of the back tubes to the rear frame these are to be sprayed with clear fat Motorflux 70-76 Item-no.: 261 025 700.
			Code 626; Backrest height 30cm
-	1 064 827	1	Pushing handles, height adj. Code 502-622-626-706
7.7	1 052 352	2	Backrest tube Code 502-622-626
			Code 631; Backrest height 35cm
-	1 064 828	1	Pushing handles, height adj. Code 502-622-631-706
7.7	1 052 353	2	Backrest tube Code 502-622-631
			Code 632; Backrest height 40cm
-	1 064 829	1	Pushing handles, height adj. Code 502-622-632-706
7.7	1 052 354	2	Backrest tube Code 502-622-632
			Code 633; Backrest height 45cm
-	1 064 830	1	Pushing handles, height adj. Code 502-622-633-706
7.7	1 052 355	2	Backrest tube Code 502-622-633
			Code 637; Back support height 50 cm
7.7	1 081 602	2	Backrest tube Code 502-622-637

Smart S / a
Component unit: Back support

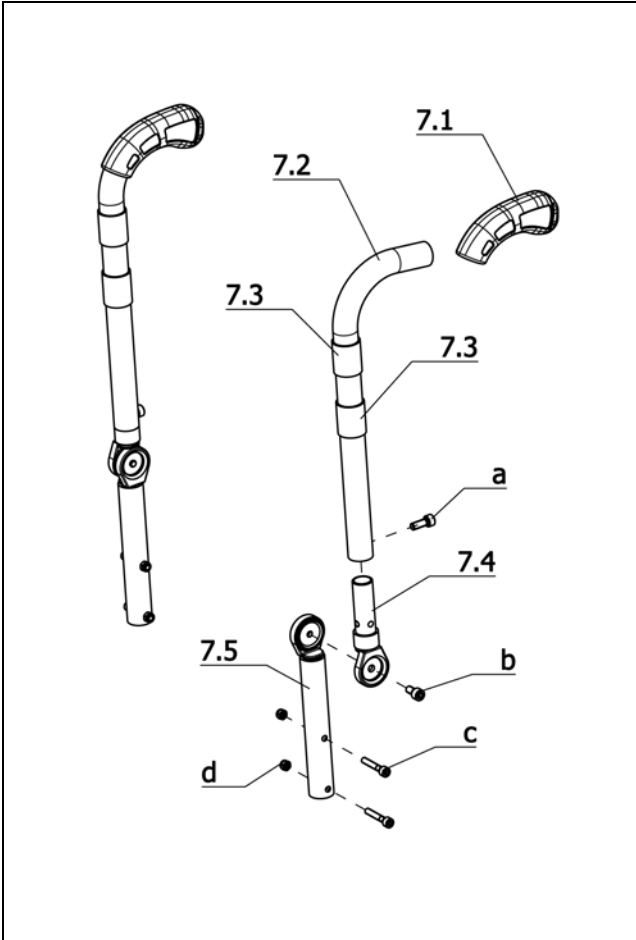

Sub Unit: Code 29; Back support reclining adjustable

Item	Article-No:	Pc	Description
7.3	1 053 154	4	Fleece strap
7.4	1 053 239	1	Joint outside compl. Code 29/31
7.5	1 063 030	1	Joint inside compl. Code 29
a	207 062 100	2	Screw DIN-EN-ISO-14580 M6 x 15 - 8.8 A3T
b	207 062 000	2	Screw DIN-EN-ISO-14580 M6 x 12 - 8.8 A3T
c	207 061 800	4	Screw DIN-EN-ISO-14580 M5 x 35 - 8.8 A3T
d	207 322 000	4	Locknut,DIN 980/8,M5
-	207 330 100	8	Washer DIN 125-B5,3 St A3T

Sub Unit: Code 29; Back support reclining adjustable

Item	Article-No:	Pc	Description
			Code 621; Back support without lumbar bend ->
7.1	1 051 502	2	Handle ->Attention! For the hand grip and back tube only Min - Epoxy - glue may be used! Item-no. 205 634 600 only.
			Code 625; Back support height 30 cm
7	1 063 261	1	Adjustable back BH 30cm Code 29-621-626
7.2	1 063 034	2	Back tube for BH 30cm
			Code 631; Backrest height 35cm
7	1 063 262	1	Adjustable back BH 35cm Code 29-621-631
7.2	1 063 035	2	Back tube for BH 35cm
			Code 635; Backrest height 40cm
7	1 063 263	1	Adjustable back BH 40cm Code 29-621-632
7.2	1 063 036	2	Back tube for BH 40cm
			Code 633; Backrest height 45cm
7	1 063 264	1	Adjustable back BH 45cm Code 29-621-633
7.2	1 063 037	2	Back tube for BH 45cm
			Code 637; Back support height 50 cm
7	1 081 616	1	Back adjustable BH 50cm Code 29-621-637
7.2	1 081 615	2	Back tube for BH 50cm

Sub Unit: Code 29; Back support reclining adjustable

Item	Article-No:	Pc	Description
			Code 706; Drum brakes for detachable wheels, 2 levers for attendant
7.1	1 061 553	2	Handgrip for tube D=22 mm L=108 mm - one side open
			Code 625; Back support height 30 cm
7	1 081 780	1	Back adjustable BH 30cm Code 29-621-626-706
7.2	1 063 034	2	Back tube for BH 30cm
			Code 631; Backrest height 35cm
7	1 081 781	1	Back adjustable BH 35cm Code 29-621-631-706
7.2	1 063 035	2	Back tube for BH 35cm
			Code 635; Backrest height 40cm
7	1 081 782	1	Back adjustable BH 40cm Code 29-621-632-706
7.2	1 063 036	2	Back tube for BH 40cm
			Code 633; Backrest height 45cm
7	1 081 783	1	Back adjustable BH 45cm Code 29-621-633-706
7.2	1 063 037	2	Back tube for BH 45cm
			Code 637; Back support height 50 cm
7	1 081 784	1	Back adjustable BH 50cm Code 29-621-637-706
7.2	1 081 615	2	Back tube for BH 50cm

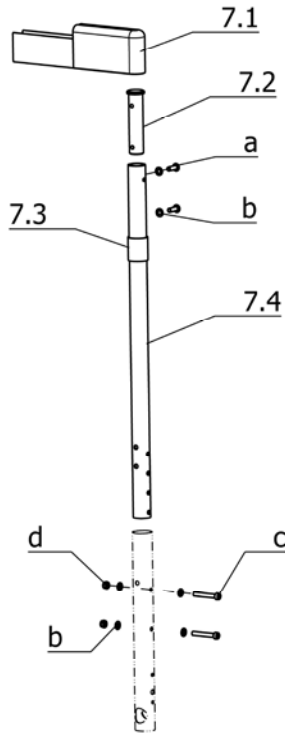

Sub Unit: Code 411; Back support without handgrips

Item	Article-No:	Pc	Description
7.1	1 070 193	2	Leather cap for back cover
7.2	1 052 240	2	Plug, for Code 502
7.3	1 053 154	2	Fleece strap
a	207 381 600	4	Filister head screw
b	207 330 100	12	Washer DIN 125-B5,3 St A3T
c	207 061 800	4	Screw DIN-EN-ISO-14580 M5 x 35 - 8.8 A3T
d	207 322 000	4	Locknut,DIN 980/8,M5

Sub Unit: Code 411; Back support without handgrips

Item	Article-No:	Pc	Description
Code 621; Back support without lumbar bend			
7	1 081 604	1	Back support w/o pushing handl Code 411-621-620
7.4	1 081 598	2	Backrest tube Code 502-621-620
7	1 081 605	1	Back support w/o pushing handl Code 411-621-626
7.4	1 052 036	2	Backrest tube Code 502-621-626
7	1 081 606	1	Back support w/o pushing handl Code 411-621-631
7.4	1 052 037	2	Backrest tube Code 502-621-631
7	1 081 607	1	Back support w/o pushing handl Code 411-621-632
7.4	1 052 038	2	Backrest tube Code 502-621-632
7	1 081 608	1	Back support w/o pushing handl Code 411-621-633
7.4	1 052 039	2	Backrest tube Code 502-621-633
7	1 081 609	1	Back support w/o pushing handl Code 411-621-637
7.4	1 081 599	2	Backrest tube Code 502-621-637

Sub Unit: Code 411; Back support without handgrips

Item	Article-No:	Pc	Description
Code 622; Back with lumbar support			
7	1 081 610	1	Back support w/o pushing handl Code 411-622-626
-	1 052 352	2	Backrest tube Code 502-622-626
7	1 081 611	1	Back support w/o pushing handl Code 411-622-631
-	1 052 353	2	Backrest tube Code 502-622-631
7	1 081 612	1	Back support w/o pushing handl Code 411-622-632
-	1 052 354	2	Backrest tube Code 502-622-632
7	1 081 613	1	Back support w/o pushing handl Code 411-622-633
-	1 052 355	2	Backrest tube Code 502-622-633
7	1 081 614	1	Back support w/o pushing handl Code 411-622-637
-	1 081 602	2	Backrest tube Code 502-622-637

Smart S / a
Component unit: Back support

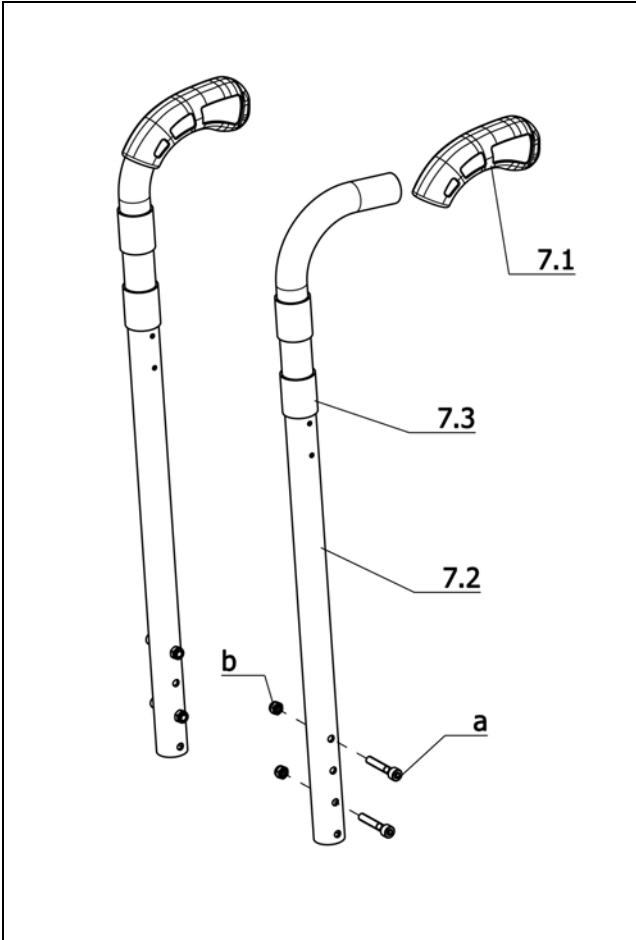

Sub Unit: Code 621; Back support without lumbar bend

Item	Article-No:	Pc	Description
7.1	1 051 502	2	Handle ->Attention! For the hand grip and back tube only Min - Epoxy - glue may be used! Item-no. 205 634 600 only.
7.3	1 053 154	4	Fleece strap
a	207 061 800	4	Screw DIN-EN-ISO-14580 M5 x 35 - 8.8 A3T
b	207 322 000	4	Locknut,DIN 980/8,M5
-	207 330 100	8	Washer DIN 125-B5,3 St A3T
Code 620; Backrest height 25cm			
-	1 081 455	1	Back tube asmb.pair Code 621-620
7.2	1 081 451	2	Backrest tube Code 621-620
Code 626; Backrest height 30cm			
-	1 053 040	1	Backrest tube, assembled (pair), Code 621-626
7.2	1 052 032	2	Backrest tube, Code 621-626
Code 631; Backrest height 35cm			
-	1 053 041	1	Backrest tube, assembled (pair), Code 621-631
7.2	1 052 033	2	Backrest tube, Code 621-631
Code 632; Backrest height 40cm			
-	1 053 042	1	Backrest tube, assembled (pair), Code 621-632
7.2	1 052 034	2	Backrest tube, Code 621-632
Code 633; Backrest height 45cm			
-	1 053 043	1	Backrest tube, assembled (pair), Code 621-633
7.2	1 052 035	2	Backrest tube, Code 621-633
Code 637; Back support height 50 cm			
-	1 081 456	1	Back tube asmb.pair Code 621-637
7.2	1 081 452	2	Backrest tube Code 621-637

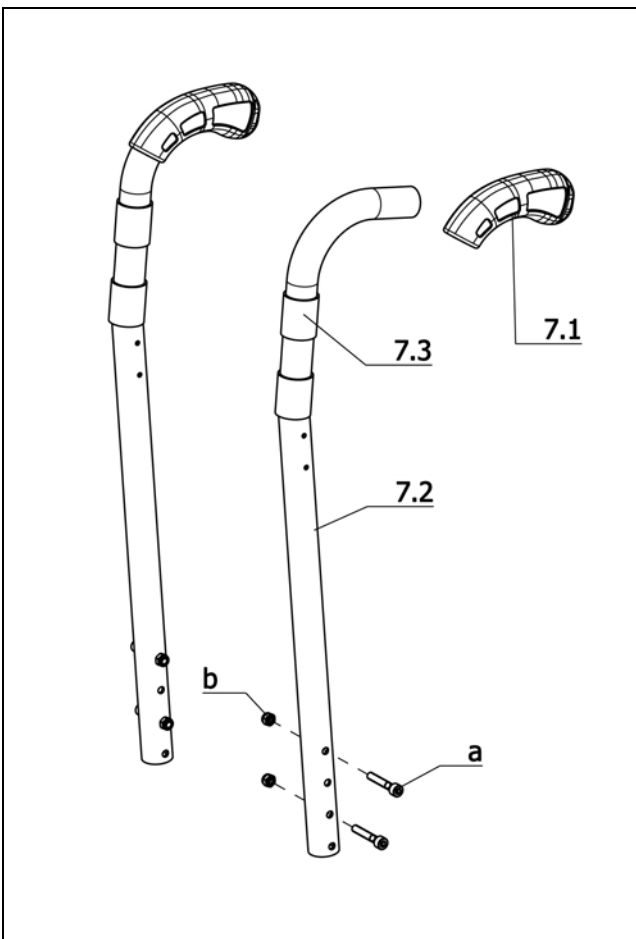

Sub Unit: Code 622; Back with lumbar support

Item	Article-No:	Pc	Description
7.1	1 051 502	2	Handle ->Attention! For the hand grip and back tube only Min - Epoxy - glue may be used! Item-no. 205 634 600 only.
7.3	1 053 154	4	Fleece strap
a	207 061 800	4	Screw DIN-EN-ISO-14580 M5 x 35 - 8.8 A3T
b	207 322 000	4	Locknut,DIN 980/8,M5
-	207 330 100	8	Washer DIN 125-B5,3 St A3T
Code 625; Back support height 30 cm			
-	1 081 457	1	Back tube asmb.pair Code 622-620
7.2	1 081 453	2	Backrest tube Code 622-620
Code 626; Backrest height 30cm			
-	1 053 044	1	Backrest tube, assembled (pair), Code 622-626
7.2	1 052 348	2	Backrest tube, Code 622-626
Code 631; Backrest height 35cm			
-	1 053 045	1	Backrest tube, assembled (pair), Code 622-631
7.2	1 052 349	2	Backrest tube, Code 622-631
Code 632; Backrest height 40cm			
-	1 053 046	1	Backrest tube, assembled (pair), Code 622-632
7.2	1 052 350	2	Backrest tube, Code 622-632
Code 633; Backrest height 45cm			
-	1 053 047	1	Backrest tube, assembled (pair), Code 622-633
7.2	1 052 351	2	Backrest tube, Code 622-633
Code 637; Back support height 50 cm			
-	1 081 458	1	Back tube asmb.pair Code 622-637
7.2	1 081 454	2	Backrest tube Code 622-637

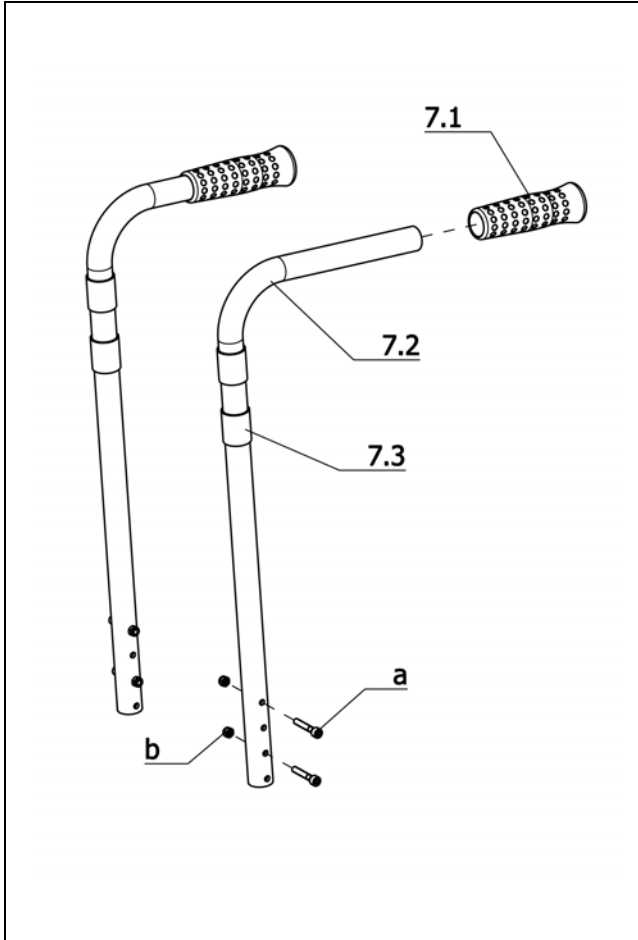

Sub Unit: Code 621-706; Back support w/o lumbar support in combination with drum brake

Item	Article-No:	Pc	Description
7.1	1 061 553	2	Handgrip for tube D=22 mm L=108 mm - one side open
7.3	1 053 154	4	Fleece strap
a	207 061 800	4	Screw DIN-EN-ISO-14580 M5 x 35 - 8.8 A3T
b	207 322 000	4	Locknut,DIN 980/8,M5
-	207 330 100	8	Washer DIN 125-B5,3 St A3T
Code 620; Backrest height 25cm			
-	1 081 584	1	Back tube asmb.(1 pair) Code 621-620-706
7.2	1 081 580	2	Backrest tube Code 621-620-706
Code 626; Backrest height 30cm			
-	1 055 222	1	back tube asmb. (1 pair) Code 621-626-706
7.2	1 055 214	2	Back tube Code 621-626-706
Code 631; Backrest height 35cm			
-	1 055 223	1	back tube asmb. (1 pair) Code 621-631-706
7.2	1 055 215	2	Back tube Code 621-631-706
Code 632; Backrest height 40cm			
-	1 055 224	1	back tube asmb. (1 pair) Code 621-632-706
7.2	1 055 216	2	Back tube Code 621-632-706
Code 633; Backrest height 45cm			
-	1 055 225	1	back tube asmb. (1 pair) Code 621-633-706
7.2	1 055 217	2	Back tube Code 621-633-706
Code 637; Back support height 50 cm			
-	1 081 585	1	Back tube asmb.(1 pair) Code 621-637-706
7.2	1 081 581	2	Backrest tube Code 621-637-706

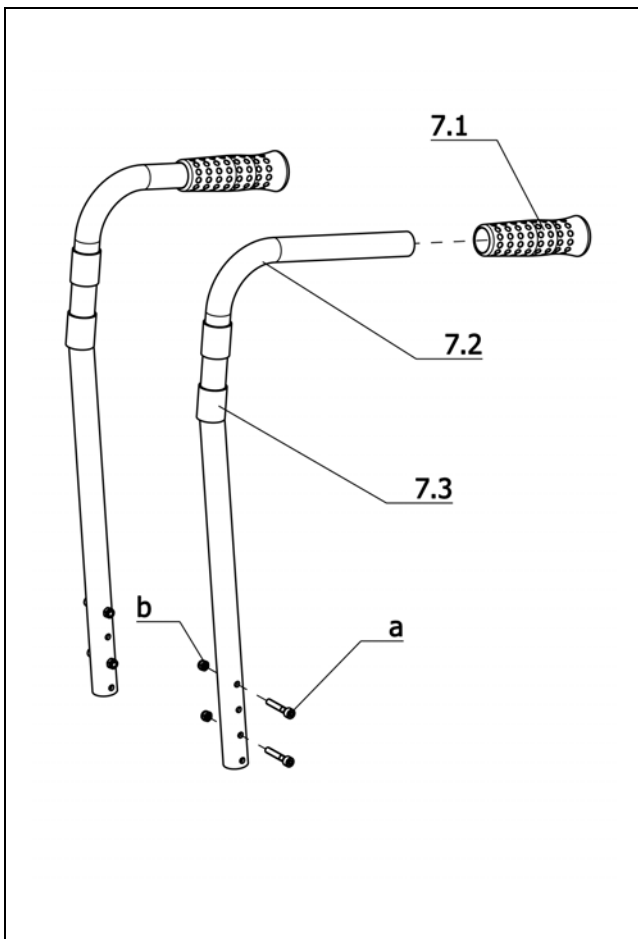

Sub Unit: Code 622-706; Back support with lumbar support in combination with drum brake

Item	Article-No:	Pc	Description
7.1	1 061 553	2	Handgrip for tube D=22 mm L=108 mm - one side open
7.3	1 053 154	4	Fleece strap
a	207 061 800	4	Screw DIN-EN-ISO-14580 M5 x 35 - 8.8 A3T
b	207 322 000	4	Locknut,DIN 980/8,M5
-	207 330 100	8	Washer DIN 125-B5,3 St A3T
Code 620; Backrest height 25cm			
-	1 081 586	1	Back tube asmb.(1 pair) Code 622-620-706
7.2	1 081 582	2	Backrest tube Code 622-620-706
Code 626; Backrest height 30cm			
-	1 055 226	1	back tube asmb. (1 pair) Code 622-626-706
7.2	1 055 218	2	Back tube Code 622-626-706
Code 631; Backrest height 35cm			
-	1 055 227	1	back tube asmb. (1 pair) Code 622-631-706
7.2	1 055 219	2	Back tube Code 622-631-706
Code 632; Backrest height 40cm			
-	1 055 228	1	back tube asmb. (1 pair) Code 622-632-706
7.2	1 055 220	2	Back tube Code 622-632-706
Code 633; Backrest height 45cm			
-	1 055 229	1	back tube asmb. (1 pair) Code 622-633-706
7.2	1 055 221	2	Back tube Code 622-633-706
Code 637; Back support height 50 cm			
-	1 081 587	1	Back tube asmb.(1 pair) Code 622-637-706
7.2	1 081 583	2	Backrest tube Code 622-637-706

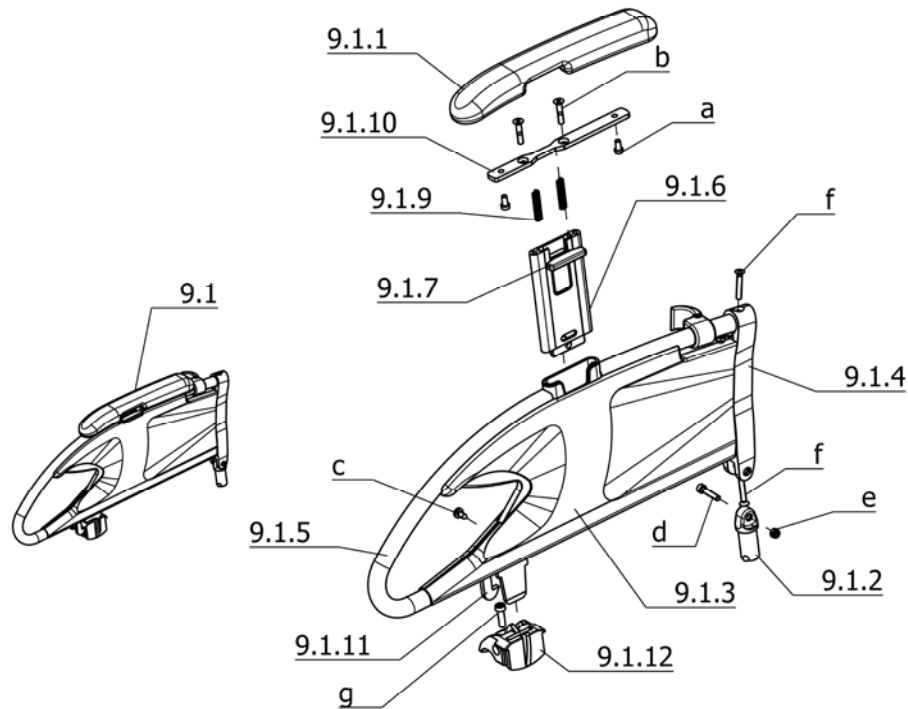
Smart S / a
Component unit: Armrests

Sub Unit: Code 81; Arm support fixed, height adj.

Item	Article-No:	Pc	Description
9	1 080 758	1	Arm supports Code 81-1pair
9.1	1 079 510	1	Arm support left asmb. Code 81
9.1a	1 080 756	1	Arm support right asmb Code 81
9.1.1	1 079 502	1	Arm support left upholstery L=244mm
9.1.1a	1 079 503	1	Arm support right upholstery L=244mm
9.1.2	205 220 006	1	Joint stopper, left
9.1.2a	205 220 106	1	Joint stopper, right
9.1.3	1 079 564	1	Side part shell Left - outside
9.1.3a	1 079 565	1	Side part shell Right - outside
-	1 079 566	1	Side part shell Left - inside
-	1 079 567	1	Side part shell Right - inside
9.1.4	1 079 569	2	Trailing edge
9.1.5	1 079 573	2	Side tube bracket left
9.1.5a	1 079 578	1	Side tube bracket right
9.1.6	1 079 577	2	Insert tube
9.1.7	1 079 571	2	Release lever
9.1.9	206 321 200	4	Pressure spring D-131 V "DM=6.3 ; D=0.8 ; LO=33"
9.1.10	1 079 500	2	Upholstery tin
9.1.11	1 079 570	2	Lever (side part lock)
9.1.12	1 079 568	2	Side part mount (front)

Sub Unit: Code 81; Arm support fixed, height adj.

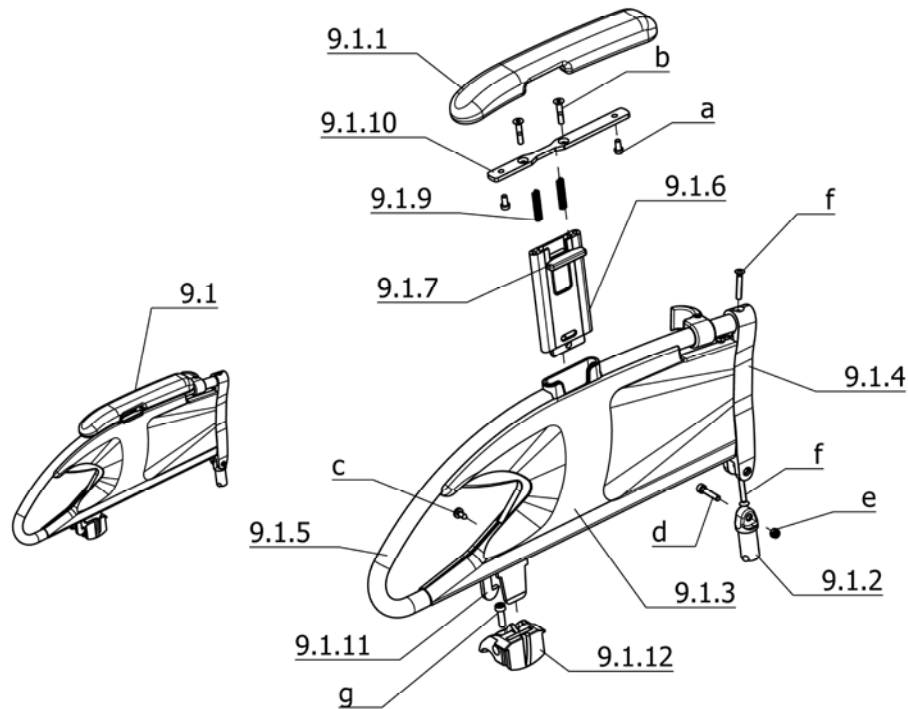
Item	Article-No:	Pc	Description
a	207 063 700	4	Screw DIN-EN-ISO-14580 M5 x 10 - 8.8 A3T
b	207 633 300	4	Countersunk head screw M5x25 DIN7991 8,8 A3K
c	207 319 300	18	Filister head screw DIN 7981 B4,8x13
d	207 120 800	2	Cheese head screw DIN 912 M 5x25-8.8
e	207 322 000	6	Locknut,DIN 980/8,M5
f	207 345 200	4	Oval head countersunk screw DIN 966 M5x30
g	207 062 300	2	Screw DIN-EN-ISO-14580 M6 x 20 - 8.8 A3T



Sub Unit: Code 84; Arm support, adj. armrest long, lockable

Item	Article-No:	Pc	Description
9	1 081 507	1	Arm supports Code 84 - 1 pair
9.1	1 081 505	1	Arm support left asmb Code 84
9.1a	1 081 506	1	Arm support right asmb Code 84
9.1.1	1 069 867	1	Arm support cushion left "(L=357.5mm;W=58mm;H=35mm)"
9.1.1a	1 069 876	1	Arm support cushion right "(L=357.5mm;W=58mm;H=35mm)"
9.1.2	205 220 006	1	Joint stopper, left
9.1.2a	205 220 106	1	Joint stopper, right
9.1.3	1 079 564	1	Side part shell Left - outside
9.1.3a	1 079 565	1	Side part shell Right - outside
-	1 079 566	1	Side part shell Left - inside
-	1 079 567	1	Side part shell Right - inside
9.1.4	1 079 569	2	Trailing edge
9.1.5	1 079 573	2	Side tube bracket left
9.1.5a	1 079 578	1	Side tube bracket right
9.1.6	1 069 864	2	Insert tube (for latching mechanism)
9.1.7	1 069 862	2	Release lever
9.1.9	206 321 200	4	Pressure spring D-131 V "DM=6.3 ; D=0.8 ; LO=33"
9.1.10	1 069 865	2	Upholstery tin (2 longholes)
9.1.11	1 079 570	2	Lever (side part lock)
9.1.12	1 079 568	2	Side part mount (front)

Sub Unit: Code 84; Arm support, adj. armrest long, lockable

Item	Article-No:	Pc	Description
a	207 063 700	4	Screw DIN-EN-ISO-14580 M5 x 10 - 8.8 A3T
b	207 633 300	4	Countersunk head screw M5x25 DIN7991 8,8 A3K
c	207 319 300	18	Filister head screw DIN 7981 B4,8x13
d	207 120 800	2	Cheese head screw DIN 912 M 5x25-8.8
e	207 322 000	6	Locknut,DIN 980/8,M5
f	207 345 200	4	Oval head countersunk screw DIN 966 M5x30
g	207 062 300	2	Screw DIN-EN-ISO-14580 M6 x 20 - 8.8 A3T

Smart S / a
Component unit: Armrests

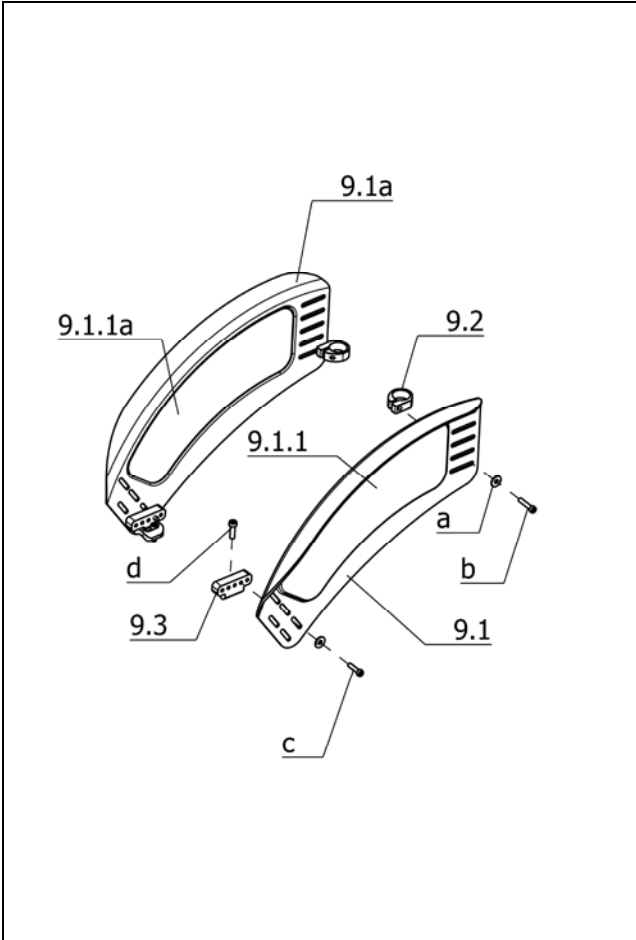

Sub Unit: Code 98-100; Arm support w wheel cover wide - clothes guard for active wheelchair

Item	Article-No:	Pc	Description
9	1 080 779	1	Arm supports asmb.Code 98-100 with carbon insert - 1 pair
9.1	1 073 178	1	Arm support plate right with carbon insert w/o asmb parts
9.1a	1 073 174	1	Arm support plate left with carbon insert w/o asmb parts
9.1.1	1 052 187	1	Carbon insert left for Code 100
9.1.1a	1 052 199	1	Carbon insert right for Code 100
9.2	1 053 128	2	Clamping bracket
9.3	1 080 459	2	Clothes guard mount
a	207 330 000	4	Washer DIN 9021 B 5.3
b	207 061 600	2	Screw DIN-EN-ISO-14580 M5 x 25 - 8.8 A3T
c	207 064 400	2	Screw DIN-EN-ISO-14580 M5 x 20 - 8.8 A3T
d	207 062 300	2	Screw DIN-EN-ISO-14580 M6 x 20 - 8.8 A3T

9	1 080 776	1	Arm supports asmb.C.98-100-624 with carbon insert - 1 pair
9.1	1 080 769	1	Arm support plate left C. 98-100-624 carbon insert
9.1a	1 080 774	1	Arm support plate right C. 98-100-624 carbon insert

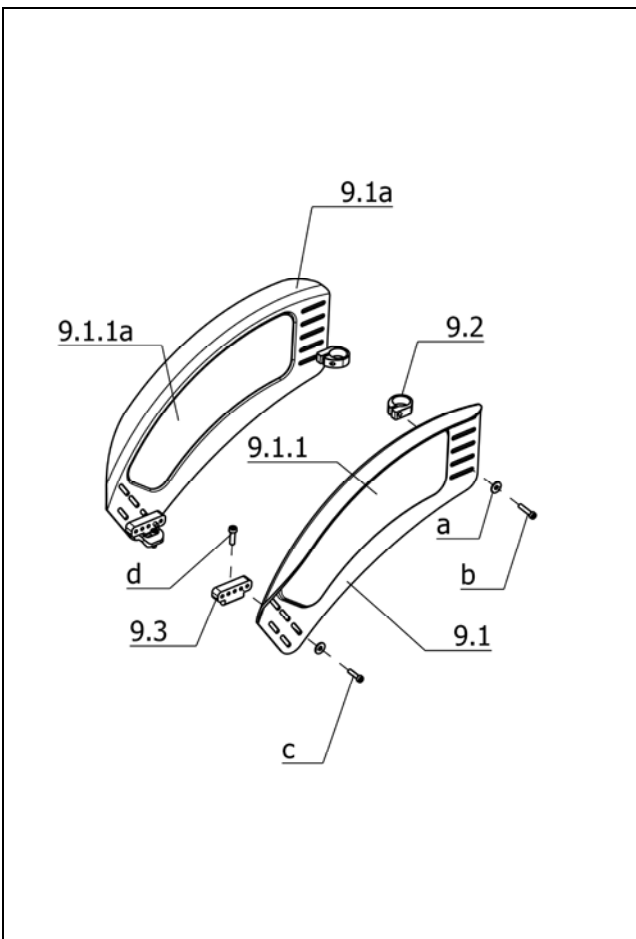

Sub Unit: Code 100; Clothes guard for active wheelchair

Item	Article-No:	Pc	Description
9	1 080 773	1	Arm supports asmb.Code 100 with carbon insert - 1 pair
9.1	1 070 643	1	Arm support plate left C 100 w carbon insert
9.1a	1 070 644	1	Arm support plate right C 100 w carbon insert
9.1.1	1 052 187	1	Carbon insert left for Code 100
9.1.1a	1 052 199	1	Carbon insert right for Code 100
9.2	1 053 128	2	Clamping bracket
9.3	1 080 459	2	Clothes guard mount
a	207 330 000	4	Washer DIN 9021 B 5.3
b	207 061 600	2	Screw DIN-EN-ISO-14580 M5 x 25 - 8.8 A3T
c	207 064 400	2	Screw DIN-EN-ISO-14580 M5 x 20 - 8.8 A3T
d	207 062 300	2	Screw DIN-EN-ISO-14580 M6 x 20 - 8.8 A3T

Code 100-624; Clothes guard for active - wheelchair – rear seat height according to specification

9	1 080 777	1	Arm supports asmb.Code 100-624 with carbon insert - 1 pair
9.1	1 080 764	1	Arm support plate left C. 100-624 with carbon insert
9.1a	1 080 775	1	Arm support plate right Code 100-624 carbon insert

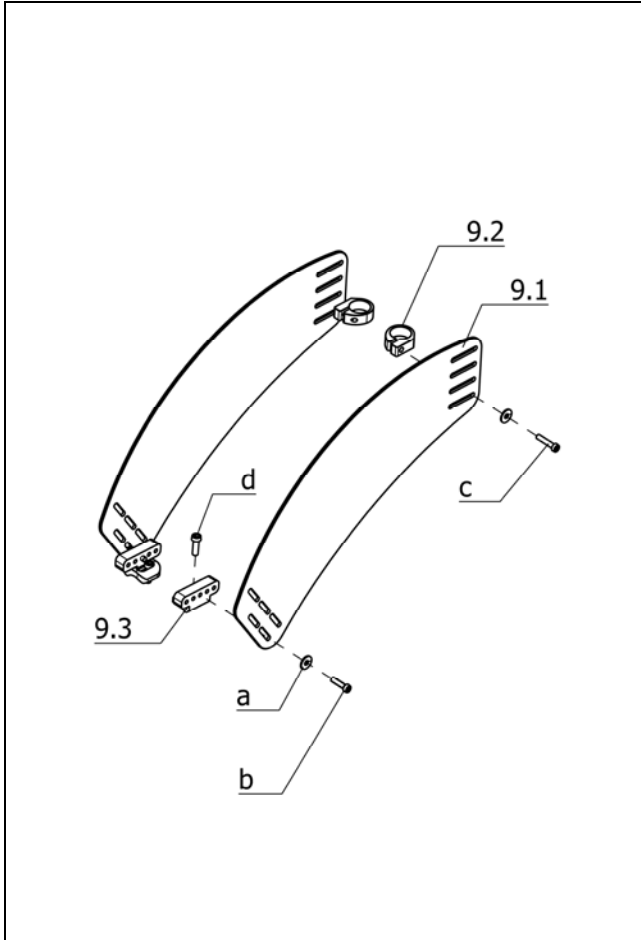

Sub Unit: Code 302; Arm support foldaway

Item	Article-No:	Pc	Description
9	1 081 618	1	Arm supports asmb.Code 302 "Light" - 1 pair
9.1	1 070 661	2	Arm support plate f C 302 "LIGHT" w/o assembly parts"
9.2	1 053 128	2	Clamping bracket
9.3	1 080 459	2	Clothes guard mount
a	207 330 000	4	Washer DIN 9021 B 5.3
b	207 064 400	2	Screw DIN-EN-ISO-14580 M5 x 20 - 8.8 A3T
c	207 061 600	2	Screw DIN-EN-ISO-14580 M5 x 25 - 8.8 A3T
d	207 062 300	2	Screw DIN-EN-ISO-14580 M6 x 20 - 8.8 A3T

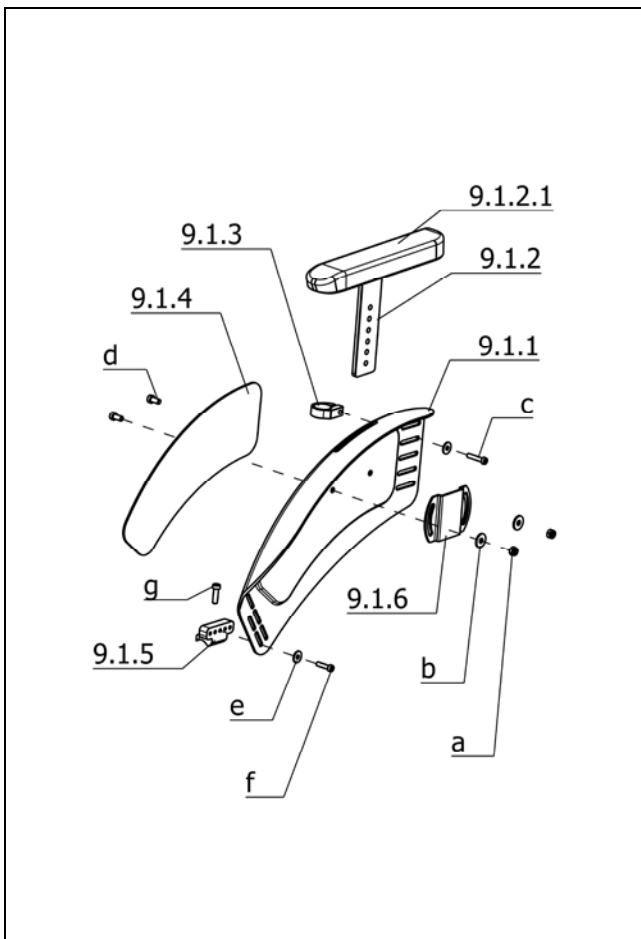

Sub Unit: Code 748;Clothes guard with height adjustable arm support and carbon insert

Item	Article-No:	Pc	Description
9	1 081 508	1	Arm supports Code 748 - 1 pair
9.1	1 081 509	1	Arm support left asmb Code 748
9.1a	1 081 510	1	Arm support right asmb Code 748
9.1.1	1 076 882	1	Arm support plate left w/o att. parts
9.1.1a	1 076 884	1	Arm support plate right w/o att. parts
9.1.2	1 041 117	1	Armrest, left, assembled
9.1.2a	1 041 118	1	Armrest, right, assembled
9.1.2.1	1 039 356	1	Armrest, left
9.1.2.1a	1 039 355	1	Armrest, right
9.1.3	1 053 128	2	Clamping bracket
9.1.4	1 052 187	1	Carbon insert left for Code 100
9.1.4a	1 052 199	1	Carbon insert right for Code 100
9.1.5	1 080 459	2	Clothes guard mount
9.1.6	1 053 799	2	Attachment plate
a	207 320 100	4	Locknut,DIN 980/8,M6, A3T
b	207 335 100	4	Washer DIN 9021-B6,4 ST A3T
c	207 061 600	2	Screw DIN-EN-ISO-14580 M5 x 25 - 8.8 A3T
d	207 062 000	4	Screw DIN-EN-ISO-14580 M6 x 12 - 8.8 A3T
e	207 330 000	2	Washer DIN 9021 B 5.3
f	207 064 400	2	Screw DIN-EN-ISO-14580 M5 x 20 - 8.8 A3T
g	207 062 300	2	Screw DIN-EN-ISO-14580 M6 x 20 - 8.8 A3T

Smart S / a
Component unit: Armrests

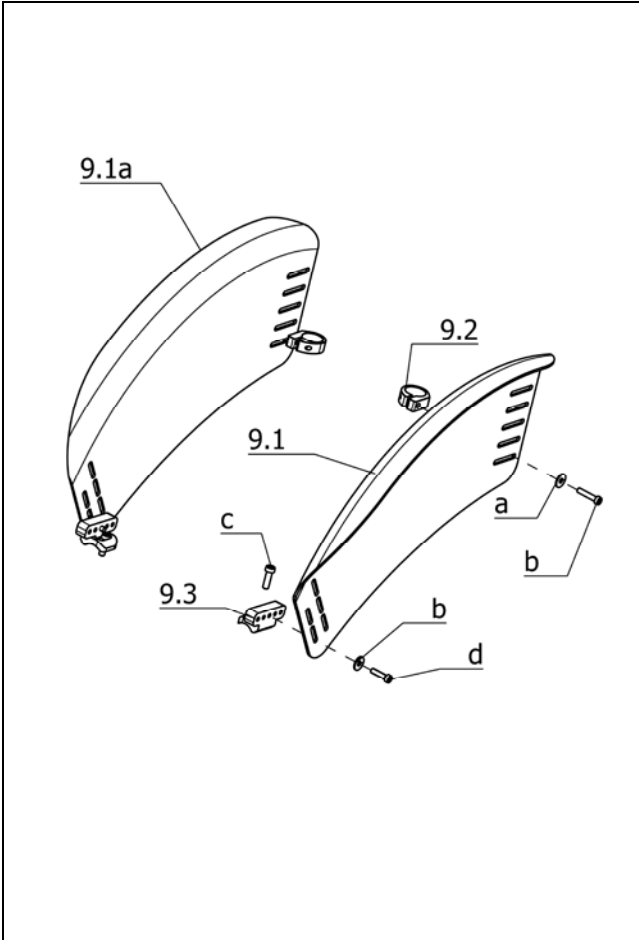

Sub Unit:

Item	Article-No:	Pc	Description
9	1 081 619	1	Carbon arm supports asmb. Code 783 1 pair
9.1	1 078 837	1	Carbon-arm support left For Code 783
9.1a	1 078 838	1	Carbon-arm support right For Code 783
9.2	1 053 128	2	Clamping bracket
9.3	1 080 459	2	Clothes guard mount
a	207 330 000	4	Washer DIN 9021 B 5.3
b	207 061 600	2	Screw DIN-EN-ISO-14580 M5 x 25 - 8.8 A3T
c	207 062 300	2	Screw DIN-EN-ISO-14580 M6 x 20 - 8.8 A3T
d	207 064 400	2	Screw DIN-EN-ISO-14580 M5 x 20 - 8.8 A3T

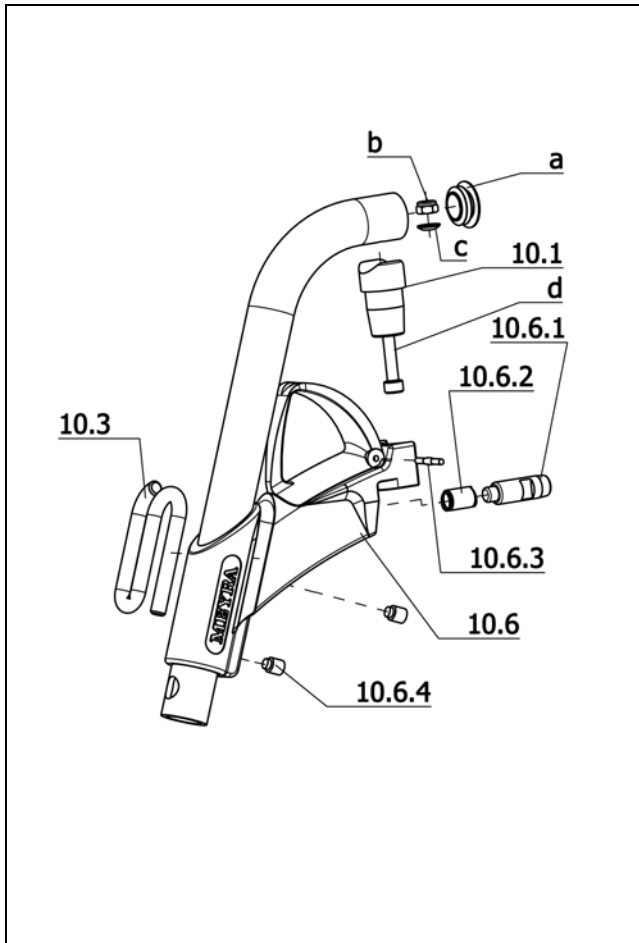

Sub Unit: Code 93; Removable leg supports, swivel-away

Item	Article-No:	Pc	Description
10	1 081 595	1	Upper leg support left Code 93
10a	1 081 596	1	Upper leg support right Code 93
10.1	1 042 609	2	Bearing journal
10.3	1 039 515	2	Calf belt pin
10.6	1 039 505	2	Leg support holder complete
10.6.1	205 214 406	2	Locking screw
10.6.2	206 323 000	2	Compression spring,D-151 A
10.6.3	207 907 500	2	Center grooved dowel pin DIN 1475 3x24
10.6.4	207 172 300	4	Threaded pin, M8 x 10 DIN 916
			->
a	1 051 059	2	Plastic glider
b	207 320 100	4	Locknut,DIN 980/8,M6, A3T
c	207 881 000	2	Spherical disc DIN 6319 C6.4
d	207 350 800	2	Cheese head screw M6x35 DIN798 4 - 8.8 A3T
-	207 626 600	2	Filister head screw, DIN 7985
-	207 330 200	2	Washer,DIN 125-B6,4 St. A3T

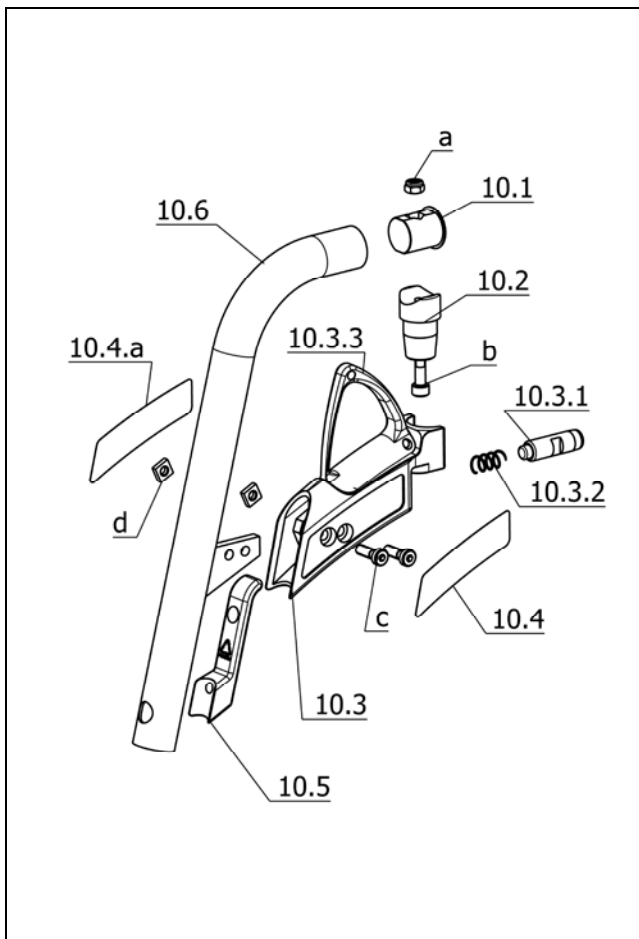

Sub Unit:

Item	Article-No:	Pc	Description
10	1 080 955	2	Upper leg support left asmb. - 1 piece
10.1	1 071 806	1	Plug (Mount for code 93)
10.2	1 042 609	1	Bearing journal
10.3	5 006 652	1	Leg support holder asmb
10.3.1	1 075 031	1	Locking bolt
10.3.2	206 310 800	1	Compression spring VD-143A "DM10 ; D=8.2 ; LO=19.7"
10.3.3	1 071 805	1	Release lever
10.4	1 080 605	1	Sticker leg support holder Left - carbon look
10.4a	1 080 606	1	Sticker leg support holder Right - carbon look
10.5	1 079 516	1	Strap holder
10.6	1 079 514	1	Leg support tube
a	207 320 100	1	Locknut,DIN 980/8,M6, A3T
b	207 302 100	2	Cheese head screw, DIN 912 M 6x35-8.8
c	207 019 800	2	Cylinder screw M 6 x 18 DIN7984 8.8 w hexagon socket
d	207 805 000	2	Square head nut DIN 562 M 6-4

Smart S / a
Component unit: Leg supports

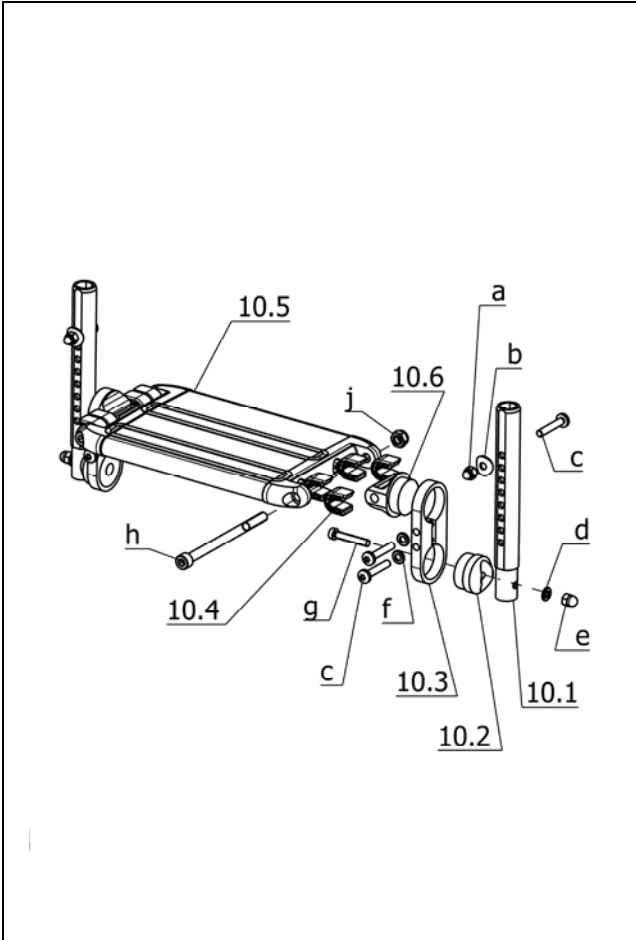

Sub Unit: Code 54-123; Foot plate continuous - lower shank length 30-38cm

Item	Article-No:	Pc	Description
10.1	1 076 155	2	Insert tube
10.2	1 078 295	2	Swivel arm holder
10.3	1 047 302	2	Swivel arm
10.4	1 047 998	8	Adjustment facility, assembled
10.6	1 047 999	1	Joint piece
10.6a	1 048 000	1	Joint piece
a	207 320 000	2	Locking cap nut DIN 986 M6-8 A3T
b	8 454 744	2	WASHER FORGED R 12.5
c	207 062 800	6	Screw DIN-EN-ISO-14583 M6 x 35 - 8.8 A3T
d	207 330 200	2	Washer, DIN 125-B6, 4 St. A3T
e	207 010 300	2	Cap nut M6 DIN 1587
f	207 330 200	4	Washer, DIN 125-B6, 4 St. A3T
g	207 063 500	2	Screw DIN-EN-ISO-14580 M6 x 35 - 8.8 A3T
h	207 352 900	2	Cheese head screw
j	207 320 200	2	Locknut DIN 985 M8-8 A3T

Sub Unit: Code 54-123; Foot plate continuous - lower shank length 30-38cm

Item	Article-No:	Pc	Description
Code 32; Seat width 32cm			
10	1 078 300	1	Leg support lower part asmb. Code 32-54-123
10.5	1 074 362	1	Footboard cpl. Code 54
Code 34; Seat width 34cm			
10	1 078 301	1	Leg support lower part asmb. Code 34-54-123
10.5	1 049 617	1	Footboard, complete
Code 36; Seat width 36cm			
10	1 078 302	1	Leg support lower part asmb. Code 36-54-123
10.5	1 049 618	1	Footboard, complete
Code 38; Seat width 38cm			
10	1 078 303	1	Leg support lower part asmb. Code 38-54-123
10.5	1 049 619	1	Footboard, complete
Code 40; Seat width 40cm			
10	1 078 304	1	Leg support lower part asmb. Code 40-54-123
10.5	1 049 620	1	Footboard, complete
Code 342; Seat width 42 cm			
10	1 078 305	1	Leg support lower part asmb. Code 342-54-123
10.5	1 049 621	1	Footboard, complete code 54, SB 40-3.310

Sub Unit: Code 54-123; Foot plate continuous - lower shank length 30-38cm

Item	Article-No:	Pc	Description
Code 344; Seat width 44 cm			
10	1 078 306	1	Leg support lower part asmb. Code 344-54-123
10.5	1 078 311	1	Footboard cpl. Code 54
Code 46; Seat width 46cm			
10	1 078 307	1	Leg support lower part asmb. Code 46-54-123
10.5	1 078 313	1	Footboard cpl. Code 54
Code 48; Seat width 48cm			
10	1 078 308	1	Leg support lower part asmb. Code 48-54-123
10.5	1 049 623	1	Footboard, complete
Code 50; Seat width 50cm			
10	1 078 309	1	Leg support lower part asmb. Code 350-54-123
10.5	1 049 624	1	Footboard, complete code 54, SB 48-3.310

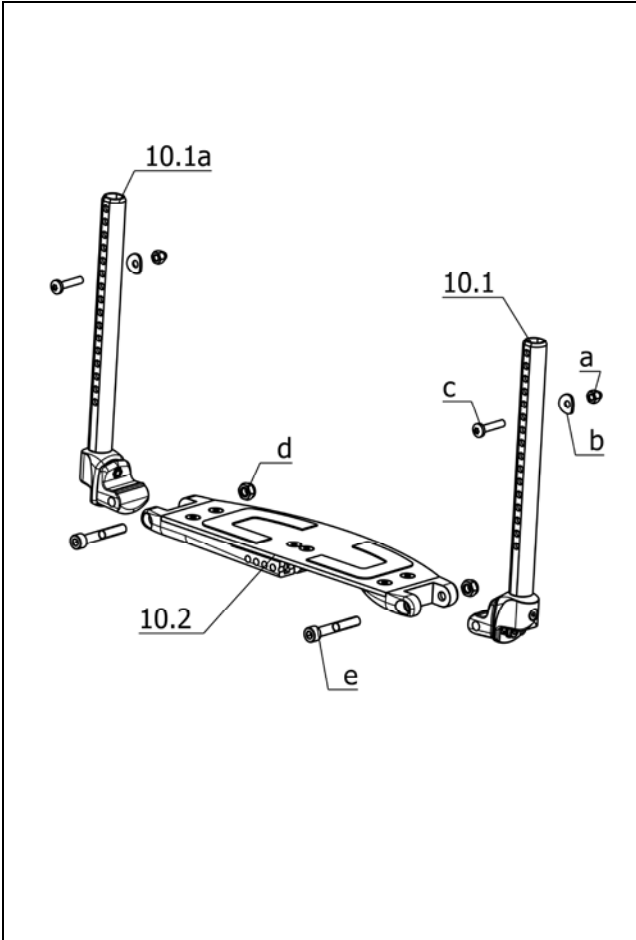

Sub Unit:

Item	Article-No:	Pc	Description
10.1	1 070 438	1	Insert tube left w joint and receptacle preasmb.
10.1a	1 072 315	1	Insert tube right w joint and receptacle preasmb.
a	207 320 000	2	Locking cap nut DIN 986 M6-8 A3T
b	8 454 744	2	WASHER FORGED R 12.5
c	207 062 400	2	Screw DIN-EN-ISO-14583 M6 x 30 - 8.8 A3T
d	207 320 200	2	Locknut DIN 985 M8-8 A3T
e	207 302 700	2	Cheese head screw DIN 912/8.8 M8x55

Sub Unit:

Item	Article-No:	Pc	Description
Code 34; Seat width 34cm			
10	1 082 300	1	Leg support assy Code 311-97-34-4959/36-4950
10.2	1 072 297	1	Footplate asmb
Code 36; Seat width 36cm			
10	1 082 301	1	Leg support assy Code 311-97-36-4959/38-4950
10.2	1 072 298	1	Footplate asmb
Code 38; Seat width 38cm			
10	1 082 302	1	Leg support assy Code 311-97-38-4959/40-4950
10.2	1 072 299	1	Footplate asmb
Code 40; Seat width 40cm			
10	1 082 303	1	Leg support assy Code 311-97-40-4959/342-4950
10.2	1 072 300	1	Footplate asmb
Code 342; Seat width 42 cm			
10	1 082 304	1	Leg support assy Code 311-97-342-4959/344-4950
10.2	1 072 301	1	Footplate asmb

Sub Unit:

Item	Article-No:	Pc	Description
Code 344; Seat width 44 cm			
10	1 082 305	1	Leg support assy Code 311-97-344-4959/46-4950
10.2	1 072 302	1	Footplate asmb
Code 46; Seat width 46cm			
10	1 082 306	1	Leg support assy Code 311-97-46-4959/48-4950
10.2	1 072 303	1	Footplate asmb
Code 48; Seat width 48cm			
10	1 082 307	1	Leg support assy Code 311-97-48-4959/350-4950
10.2	1 072 304	1	Footplate asmb
Code 50; Seat width 50cm			
10	1 082 308	1	Leg support assy Code 311-97-350-4959/952-4950
10.2	1 072 305	1	Footplate asmb

Smart S / a
Component unit: Leg supports

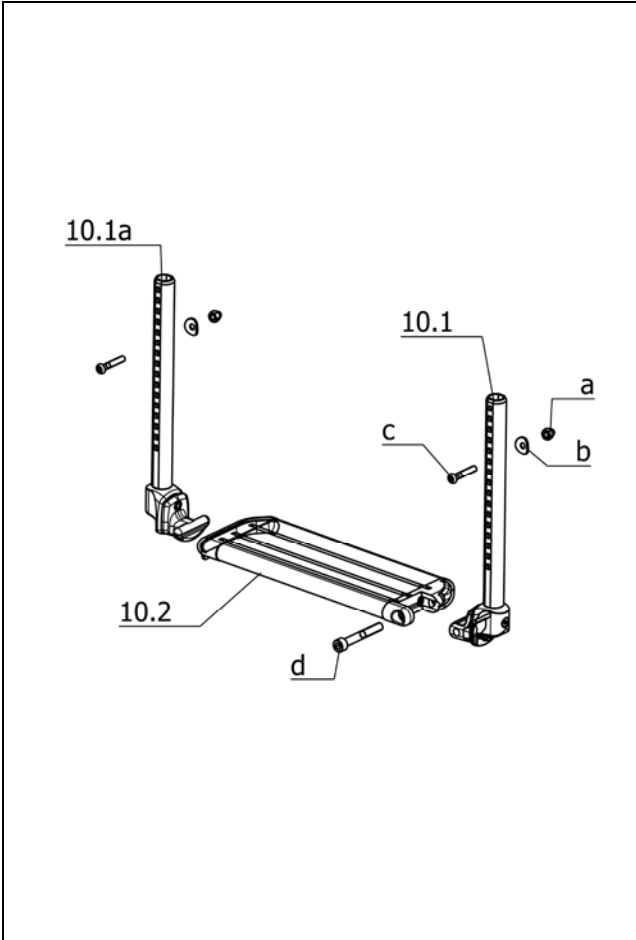

Sub Unit: Code 312; Sports leg support with footplate and rubber overlay

Item	Article-No:	Pc	Description
10.1	1 074 790	1	Insert tube left w joint and receptacle preasmb.
10.1a	1 070 439	1	Insert tube right w joint and receptacle preasmb.
a	207 320 000	2	Locking cap nut DIN 986 M6-8 A3T
b	8 454 744	2	WASHER FORGED R 12.5
c	207 380 400	2	Filister head screw DIN 7380 M 6x35-10,9 A3T
d	207 300 700	1	Cheese head screw DIN 912 M 8x60-8.8

Sub Unit: Code 312; Sports leg support with footplate and rubber overlay

Item	Article-No:	Pc	Description
Code 32; Seat width 32cm			
10	1 081 792	1	Leg support assy Code 32-312-4959/34-4950
10.2	1 070 602	1	Footboard asmb.
Code 34; Seat width 34cm			
10	1 081 793	1	Leg support assy Code 34-312-4959/36-4950
10.2	1 070 603	1	Footboard asmb.
Code 36; Seat width 36cm			
10	1 081 794	1	Leg support assy Code 36-312-4959/38-4950
10.2	1 070 604	1	Footboard asmb.
Code 38; Seat width 38cm			
10	1 081 795	1	Leg support assy Code 38-312-4959/40-4950
10.2	1 070 605	1	Footboard asmb.
Code 40; Seat width 40cm			
10	1 081 796	1	Leg support assy Code 40-312-4959/342-4950
10.2	1 070 606	1	Footboard asmb.
Code 342; Seat width 42 cm			
10	1 081 797	1	Leg support assy Code 312-342-4959/344-4950
10.2	1 070 607	1	Footboard asmb.

Sub Unit: Code 312; Sports leg support with footplate and rubber overlay

Item	Article-No:	Pc	Description
Code 344; Seat width 44 cm			
10	1 081 798	1	Leg support assy Code 312-344-4959/46-4950
10.2	1 070 608	1	Footboard asmb.
Code 46; Seat width 46cm			
10	1 081 799	1	Leg support assy Code 46-312-4959/48-4950
10.2	1 070 609	1	Footboard asmb.
Code 48; Seat width 48cm			
10	1 081 800	1	Leg support assy Code 48-312-4959/350-4950
10.2	1 070 610	1	Footboard asmb.
Code 50; Seat width 50cm			
10	1 081 801	1	Leg support assy Code 312-350-4959/952-4950
10.2	1 070 600	1	Footboard asmb.
Code 952; Seat width 52cm			
10	1 081 802	1	Leg support assy Code 312-952-4959
10.2	1 054 157	1	Footboard cpl. Code 53-87

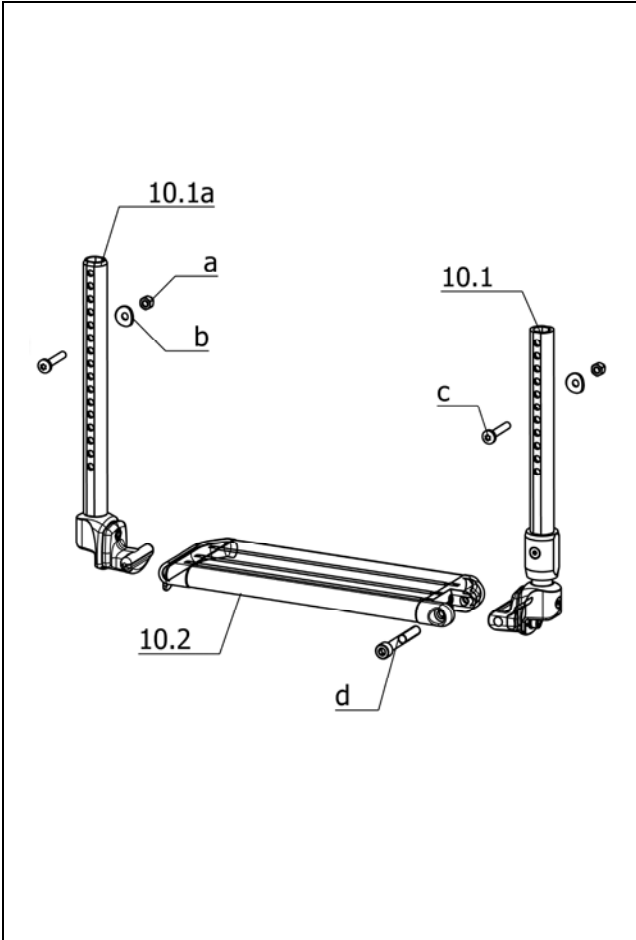

Sub Unit: Code 312-663; Sports leg support, deep footplate and rubber pad, swivel-away footplate

Item	Article-No:	Pc	Description
10.1	1 074 790	1	Insert tube left w joint and receptacle preasmb.
10.1a	1 070 439	1	Insert tube right w joint and receptacle preasmb.
a	207 320 000	2	Locking cap nut DIN 986 M6-8 A3T
b	8 454 744	2	WASHER FORGED R 12.5
c	207 380 400	2	Filister head screw DIN 7380 M 6x35-10,9 A3T
d	207 300 700	1	Cheese head screw DIN 912 M 8x60-8.8

Sub Unit: Code 312-663; Sports leg support, deep footplate and rubber pad, swivel-away footplate

Item	Article-No:	Pc	Description
Code 32; Seat width 32cm			
10	1 081 804	1	Leg support assy Code 32-312-663-4959/34-4950
10.2	1 070 602	1	Footboard asmb.
Code 34; Seat width 34cm			
10	1 081 805	1	Leg support assy Code 34-312-663-4959/36-4950
10.2	1 070 603	1	Footboard asmb.
Code 36; Seat width 36cm			
10	1 081 806	1	Leg support assy Code 36-312-663-4959/38-4950
10.2	1 070 604	1	Footboard asmb.
Code 38; Seat width 38cm			
10	1 081 807	1	Leg support assy Code 38-312-663-4959/40-4950
10.2	1 070 605	1	Footboard asmb.
Code 40; Seat width 40cm			
10	1 081 808	1	Leg support assy Code 40-312-663-4959/342-4950
10.2	1 070 606	1	Footboard asmb.
Code 342; Seat width 42 cm			
10	1 081 809	1	Leg support assy Code 312-342-663-4959/344-4950
10.2	1 070 607	1	Footboard asmb.

Sub Unit: Code 312-663; Sports leg support, deep footplate and rubber pad, swivel-away footplate

Item	Article-No:	Pc	Description
Code 344; Seat width 44 cm			
10	1 081 810	1	Leg support assy Code 312-344-663-4959/46-4950
10.2	1 070 608	1	Footboard asmb.
Code 46; Seat width 46cm			
10	1 081 811	1	Leg support assy Code 46-312-663-4959/48-4950
10.2	1 070 609	1	Footboard asmb.
Code 48; Seat width 48cm			
10	1 081 812	1	Leg support assy Code 48-312-663-4959/350-4950
10.2	1 070 610	1	Footboard asmb.
Code 50; Seat width 50cm			
10	1 081 813	1	Leg support assy Code 312-350-663-4959/952-4950
10.2	1 070 600	1	Footboard asmb.
Code 952; Seat width 52cm			
10	1 081 814	1	Leg support assy Code 312-952-663-4959
10.2	1 054 157	1	Footboard cpl. Code 53-87

Smart S / a
Component unit: Leg supports

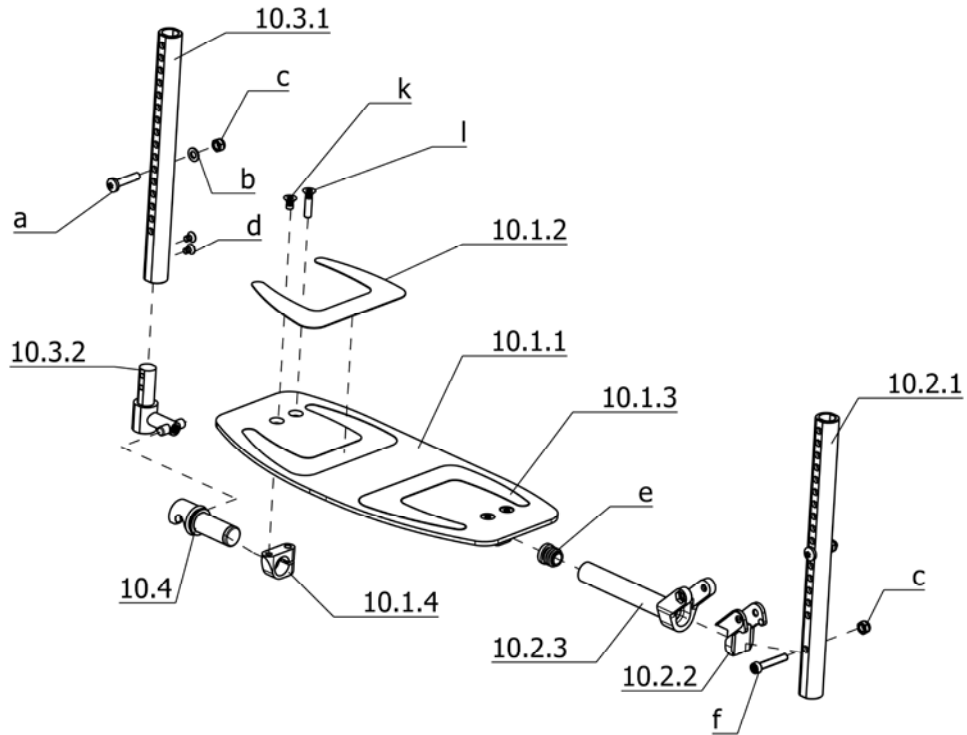

Sub Unit:

Item	Article-No:	Pc	Description
10.1.2	1 080 789	1	Anti-slip coating right
10.1.3	1 080 787	1	Anti-slip coating left
10.1.4	1 079 967	2	Clamping shell
10.2	1 081 229	1	Insert tube left asmb
10.2.1	1 071 821	1	Insert tube
10.2.2	1 079 949	1	Clamping shoe
10.2.3	1 080 453	1	Foot board mount
10.3	1 081 228	1	Insert tube right asmb
10.3.1	1 081 221	1	Insert tube right
10.3.2	1 081 223	1	Lock holder premounted
10.4	1 081 230	1	Latching claw asmb.
a	207 062 400	2	Screw DIN-EN-ISO-14583 M6 x 30 - 8.8 A3T
b	207 330 200	2	Washer, DIN 125-B6, 4 St. A3T
c	207 320 100	2	Locknut, DIN 980/8, M6, A3T
d	207 064 100	2	Screw DIN-EN-ISO-14581 M5 x 8 - 8.8 black
e	205 027 100	1	Plastic slide GL 18 black
f	207 063 500	1	Screw DIN-EN-ISO-14580 M6 x 35 - 8.8 A3T
k	207 063 800	2	Screw DIN-EN-ISO-14581 M6 x 10 - 8.8 A3T
l	207 063 100	2	Screw DIN-EN-ISO-14581 M6 x 25 - 8.8 A3T

Sub Unit:

Item	Article-No:	Pc	Description
			Code 34; Seat width 34cm
10	1 081 245	1	Leg support lower part asmb. Code 34-315-4959
10.1	1 081 233	1	Footboard asmb.
10.1.1	1 081 428	1	Footboard (w/o att. parts)
			Code 36; Seat width 36cm
10	1 081 246	1	Leg support lower part asmb. Code 36-315-4959
10.1	1 081 234	1	Footboard asmb.
10.1.1	1 081 429	1	Footboard (w/o att. parts)
			Code 38; Seat width 38cm
10	1 081 247	1	Leg support lower part asmb. Code 38-315-4959
10.1	1 081 235	1	Footboard asmb.
10.1.1	1 081 430	1	Footboard (w/o att. parts)
			Code 40; Seat width 40cm
10	1 081 248	1	Leg support lower part asmb. Code 40-315-4959
10.1	1 081 236	1	Footboard asmb.
10.1.1	1 081 431	1	Footboard (w/o att. parts)
			Code 342; Seat width 42 cm
10	1 081 249	1	Leg support lower part asmb. Code 342-315-4959
10.1	1 081 237	1	Footboard asmb.
10.1.1	1 081 432	1	Footboard (w/o att. parts)

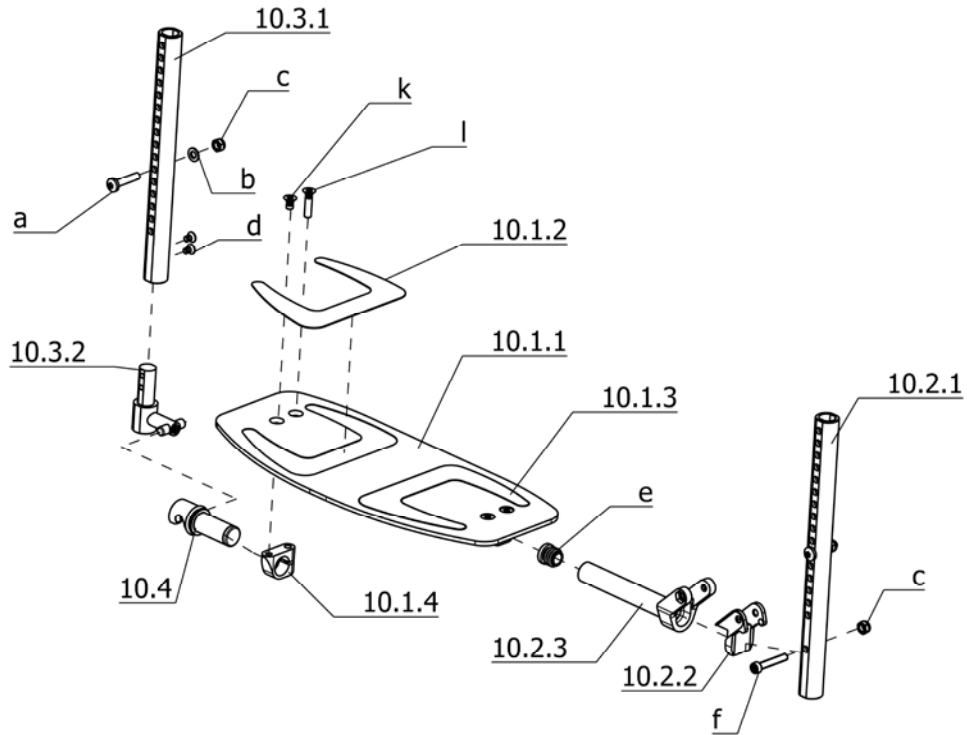

Sub Unit:

Item	Article-No:	Pc	Description
			Code 344; Seat width 44 cm
10	1 081 250	1	Leg support lower part asmb. Code 344-315-4959
10.1	1 081 238	1	Footboard asmb.
10.1.1	1 081 433	1	Footboard (w/o att. parts)
			Code 46; Seat width 46cm
10	1 081 251	1	Leg support lower part asmb. Code 46-315-4959
10.1	1 081 239	1	Footboard asmb.
10.1.1	1 081 434	1	Footboard (w/o att. parts)
			Code 48; Seat width 48cm
10	1 081 252	1	Leg support lower part asmb. Code 48-315-4959
10.1	1 081 240	1	Footboard asmb.
10.1.1	1 081 435	1	Footboard (w/o att. parts)
			Code 50; Seat width 50cm
10	1 081 253	1	Leg support lower part asmb. Code 350-315-4959
10.1	1 081 241	1	Footboard asmb.
10.1.1	1 081 436	1	Footboard (w/o att. parts)
			Code 952; Seat width 52cm
10	1 081 254	1	Leg support lower part asmb. Code 952-315-4959
10.1	1 081 242	1	Footboard asmb.
10.1.1	1 081 220	1	Footboard w/o att. parts

Smart S / a
Component unit: Leg supports

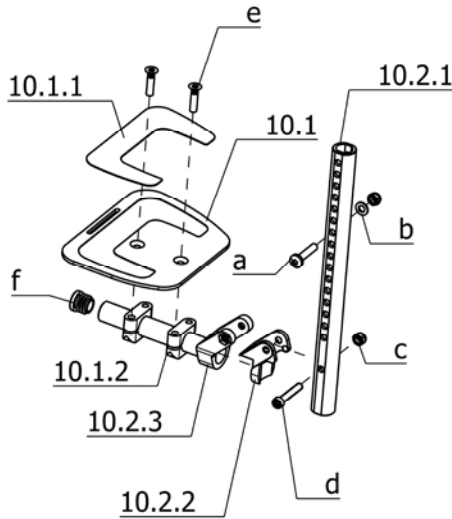

Sub Unit: Code 808; Foot plates angle adjustable

Item	Article-No:	Pc	Description
10.1.2	1 079 967	4	Clamping shell
10.2	1 081 229	2	Insert tube left asmb
10.2.1	1 071 821	2	Insert tube
10.2.2	1 079 949	2	Clamping shoe
10.2.3	1 080 453	2	Foot board mount
a	207 062 400	2	Screw DIN-EN-ISO-14583 M6 x 30 - 8.8 A3T
b	207 330 200	2	Washer, DIN 125-B6,4 St. A3T
c	207 320 100	4	Locknut, DIN 980/8, M6, A3T
d	207 063 500	2	Screw DIN-EN-ISO-14580 M6 x 35 - 8.8 A3T
e	207 063 100	4	Screw DIN-EN-ISO-14581 M6 x 25 - 8.8 A3T
f	205 027 100	2	Plastic slide GL 18 black
Code 32/34; Seat width 32/34 cm			
-	1 080 957	1	Leg support lower parts asmb. Code 32/34-808 - 1 pair
10	1 080 973	1	Lower leg support left for Code 32/34-808
10a	1 080 968	1	Lower leg support right for Code 32/34-808
10.1	1 079 845	1	Footplate left asmb. for Code 32/34-808
10.1a	1 079 844	1	Footplate right asmb. for Code 32/34-808
10.1.1	1 080 788	1	Anti-slip coating left
10.1.1a	1 080 790	1	Anti-slip coating right

Sub Unit: Code 808; Foot plates angle adjustable

Item	Article-No:	Pc	Description
Code 36/38; Seat width 36/38 cm			
-	1 080 959	1	Leg support lower parts asmb. Code 36/38-808 - 1 pair
10	1 080 974	1	Lower leg support left for Code 36/38-808
10a	1 080 969	1	Lower leg support right for Code 36/38-808
10.1	1 079 847	1	Footplate left asmb. for Code 36/38-808
10.1a	1 079 846	1	Footplate right asmb. for Code 36/38-808
10.1.1	1 080 787	1	Anti-slip coating left
10.1.1a	1 080 789	1	Anti-slip coating right
Code 40/342; Seat width 40/42cm			
-	1 080 961	1	Leg support lower parts asmb. Code 40/342-808 - 1 pair
10	1 080 975	1	Lower leg support left for Code 40/342-808
10a	1 080 970	1	Lower leg support right for Code 40/342-808
10.1	1 079 849	1	Footplate left asmb. for Code 40/342-808
10.1a	1 079 848	1	Footplate right asmb. for Code 40/342-808
10.1.1	1 080 787	1	Anti-slip coating left
10.1.1a	1 080 789	1	Anti-slip coating right

Sub Unit: Code 808; Foot plates angle adjustable

Item	Article-No:	Pc	Description
Code 344/46; Seat width 44/46cm			
-	1 080 963	1	Leg support lower parts asmb. Code 344/46-808 - 1 pair
10	1 080 976	1	Lower leg support left for Code 344/46-808
10a	1 080 971	1	Lower leg support right for Code 344/46-808
10.1	1 079 851	1	Footplate left asmb. for Code 344/46-808
10.1a	1 079 850	1	Footplate right asmb. for Code 344/46-808
10.1.1	1 080 787	1	Anti-slip coating left
10.1.1a	1 080 789	1	Anti-slip coating right
Code 48/350/952-808 - 1 pair			
-	1 080 965	1	Leg support lower parts asmb. Code 48/350/952-808 - 1 pair
10	1 080 977	1	Lower leg support left for Code 48/350/952-808
10a	1 080 972	1	Lower leg support right for Code 48/350/952-808
10.1	1 079 853	1	Footplate left asmb. for Code 48/350/952-808
10.1a	1 079 852	1	Footplate right asmb. for Code 48/350/952-808
10.1.1	1 080 787	1	Anti-slip coating left
10.1.1a	1 080 789	1	Anti-slip coating right

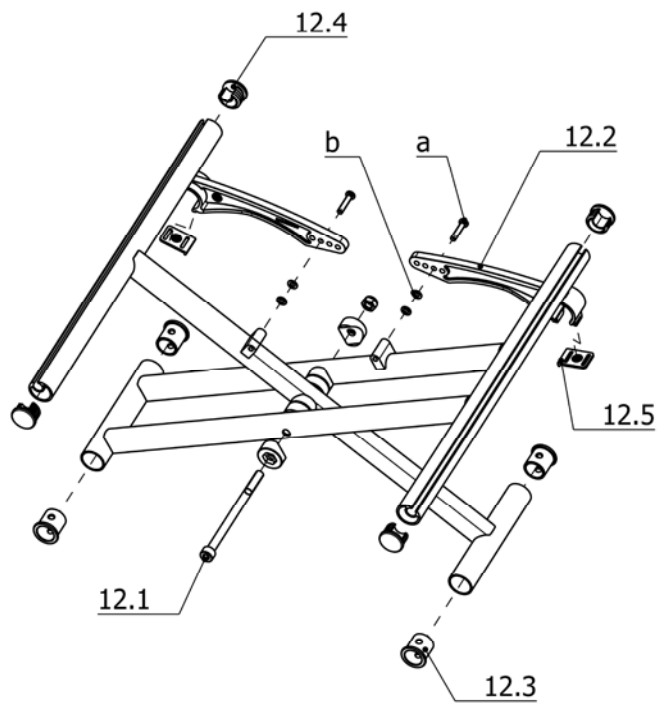

Sub Unit: Code 351; Frame length short (C)

Item	Article-No:	Pc	Description
12.1	5 006 738	1	Crossbrace connection complete
12.2	205 033 500	2	Cross brace short for SW 32-38
12.2	205 033 600	2	Cross brace medium for SW 40-46
12.2	205 033 700	2	Cross brace long for SW 48-52
12.3	1 080 150	4	Bearing bush POM C DIN 16781
12.4	205 214 806	4	Plastic slide
12.5	205 033 800	2	Locking strap
a	207 064 300	2	Cylinder screw BN9524 8.8 black
b	207 424 300	4	Washer B5,3 PVC-black
12	1 080 014	1	Triple strut cross brace asmb. Code 32-351
12	1 080 015	1	Triple strut cross brace asmb. Code 34-351
12	1 080 016	1	Triple strut cross brace asmb. Code 36-351
12	1 080 017	1	Triple strut cross brace asmb. Code 38-351
12	1 080 100	1	Triple strut cross brace asmb. Code 40-351
12	1 080 101	1	Triple strut cross brace asmb. Code 342-351
12	1 080 102	1	Triple strut cross brace asmb. Code 344-351
12	1 080 103	1	Triple strut cross brace asmb. Code 46-351
12	1 080 104	1	Triple strut cross brace asmb. Code 48-351
12	1 080 105	1	Triple strut cross brace asmb. Code 350-351
12	1 080 106	1	Triple strut cross brace asmb. Code 952-351

Smart S / a
Component unit: Cross braces

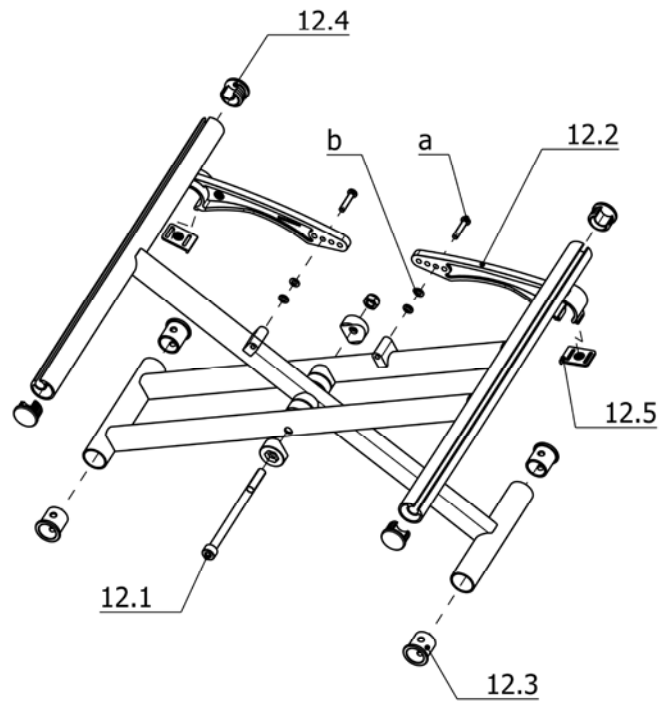

Sub Unit: Code 352; Frame length medium (D)

Item	Article-No:	Pc	Description
12.1	5 006 738	1	Crossbrace connection complete
12.2	205 033 500	2	Cross brace short for SW 32-38
12.2	205 033 600	2	Cross brace medium for SW 40-46
12.2	205 033 700	2	Cross brace long for SW 48-52
12.3	1 080 150	4	Bearing bush POM C DIN 16781
12.4	205 214 806	4	Plastic slide
12.5	205 033 800	2	Locking strap
a	207 064 300	2	Cylinder screw BN9524 8.8 black
b	207 424 300	4	Washer B5,3 PVC-black
12	1 080 025	1	Triple strut cross brace asmb. Code 32-352
12	1 080 026	1	Triple strut cross brace asmb. Code 34-352
12	1 080 027	1	Triple strut cross brace asmb. Code 36-352
12	1 080 028	1	Triple strut cross brace asmb. Code 38-352
12	1 080 029	1	Triple strut cross brace asmb. Code 40-352
12	1 080 030	1	Triple strut cross brace asmb. Code 342-352
12	1 080 031	1	Triple strut cross brace asmb. Code 344-352
12	1 080 032	1	Triple strut cross brace asmb. Code 46-352
12	1 080 033	1	Triple strut cross brace asmb. Code 48-352
12	1 080 034	1	Triple strut cross brace asmb. Code 350-352
12	1 080 035	1	Triple strut cross brace asmb. Code 952-352

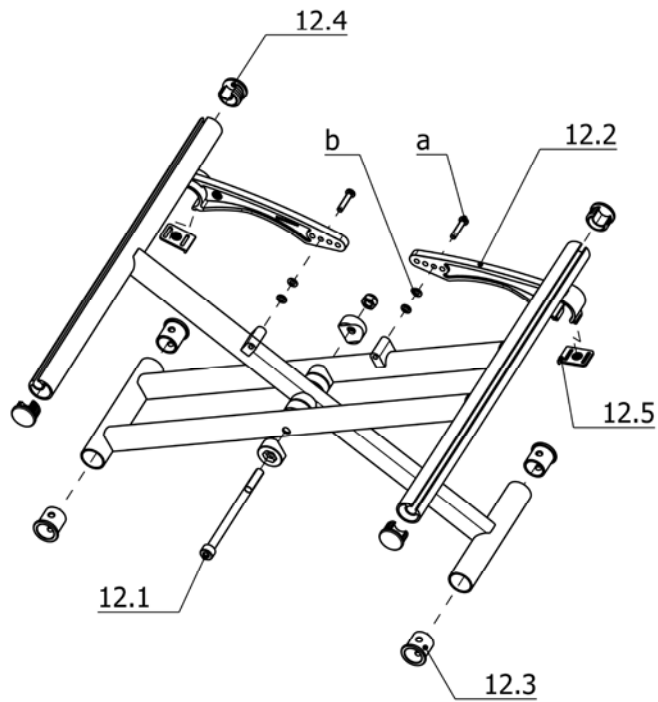

Sub Unit: Code 353; Frame length long (E)

Item	Article-No:	Pc	Description
12.1	5 006 738	1	Crossbrace connection complete
12.2	205 033 500	2	Cross brace short for SW 32-38
12.2	205 033 600	2	Cross brace medium for SW 40-46
12.2	205 033 700	2	Cross brace long for SW 48-52
12.3	1 080 150	4	Bearing bush POM C DIN 16781
12.4	205 214 806	4	Plastic slide
12.5	205 033 800	2	Locking strap
a	207 064 300	2	Cylinder screw BN9524 8.8 black
b	207 424 300	4	Washer B5,3 PVC-black
12	1 080 036	1	Triple strut cross brace asmb. Code 32-353
12	1 080 037	1	Triple strut cross brace asmb. Code 34-353
12	1 080 038	1	Triple strut cross brace asmb. Code 36-353
12	1 080 039	1	Triple strut cross brace asmb. Code 38-353
12	1 080 140	1	Triple strut cross brace asmb. Code 40-353
12	1 080 141	1	Triple strut cross brace asmb. Code 342-353
12	1 080 142	1	Triple strut cross brace asmb. Code 344-353
12	1 080 143	1	Triple strut cross brace asmb. Code 46-353
12	1 080 144	1	Triple strut cross brace asmb. Code 48-353
12	1 080 145	1	Triple strut cross brace asmb. Code 350-353
12	1 080 146	1	Triple strut cross brace asmb. Code 952-353

Smart S / a
Component unit: Support wheels

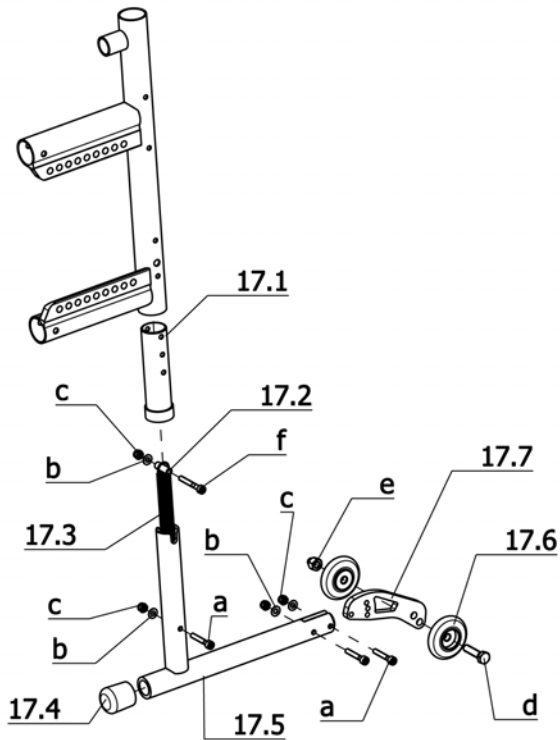

Sub Unit: Code 691; Stick-in support wheels

Item	Article-No:	Pc	Description
-	1 054 663	1	Support castors suitable for model 2.350
17	1 061 866	1	Support castor asmb. 1 piece Code 691/712/713
-	1 054 662	2	Support castor asmb. Code 691
17.1	1 053 152	2	Guide bushing
17.2	1 054 661	2	Sleeve
17.3	206 309 300	2	Tension Spring D=12/1.1 LO=44
17.4	205 080 600	2	Cap
17.5	1 054 658	2	Swivel tube
17.6	205 209 606	4	Wheel, 40 mm, black
17.7	1 053 151	2	Adjustment plate
a	207 063 200	3	Screw DIN-EN-ISO-14580 M4 x 25 - 8.8 A3T
b	207 330 800	6	Washer DIN 125 B 4,2
c	207 322 600	6	Locknut DIN 985 M 4
d	207 300 000	2	Hexagon screw, M6x25 DIN933 8.8
e	207 320 000	2	Locking cap nut DIN 986 M6-8 A3T
f	207 063 300	2	Screw DIN-EN-ISO-14580 M4 x 30 - 8.8 A3T

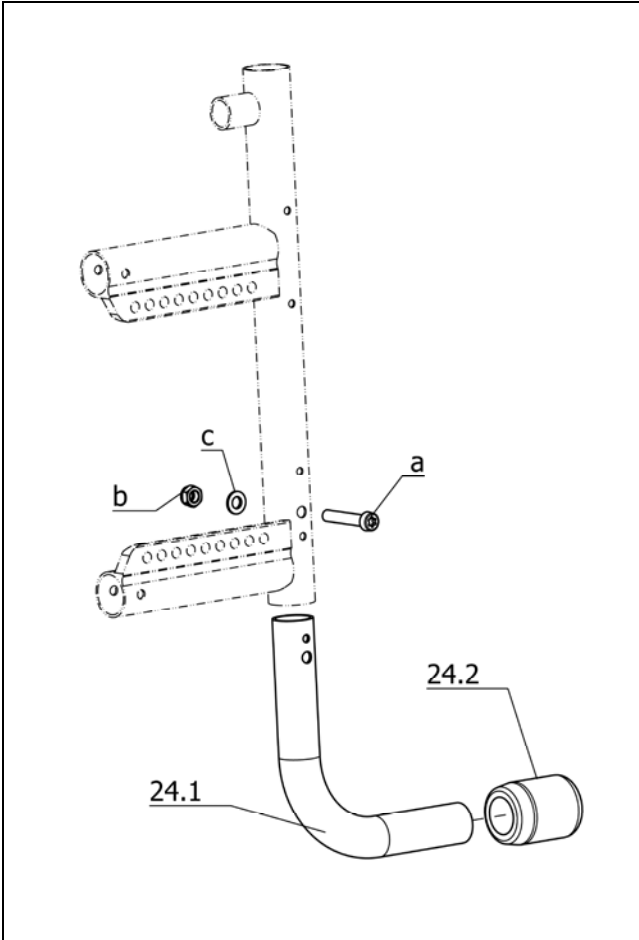

Sub Unit: Code 309; Step bar

Item	Article-No:	Pc	Description
24	1 052 342	1	Release bar / rod
-	1 059 738	1	Foot pedal tube left asmb CODE 309/4930
-	1 059 759	1	Foot pedal tube right asmb CODE 309/4931
24.1	1 052 341	2	Step-on tube, Code 309
24.2	5 006 434	1	Step-on cap asmb.
a	207 301 500	2	Cheese head screw, DIN 912 M 6x30-8.8
b	207 320 100	2	Locknut, DIN 980/8, M6, A3T
c	207 330 200	2	Washer, DIN 125-B6, 4 St. A3T

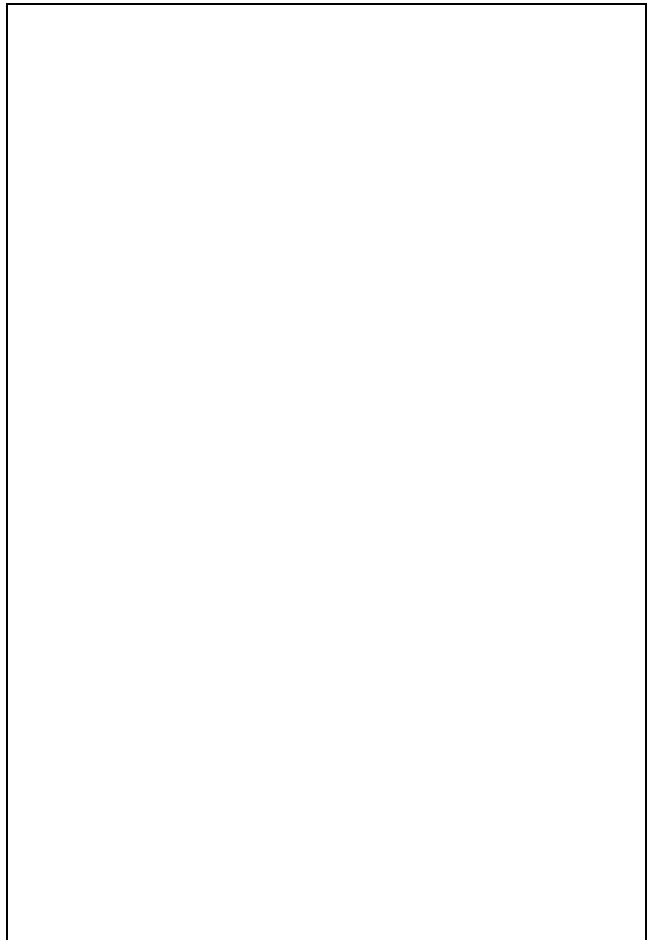
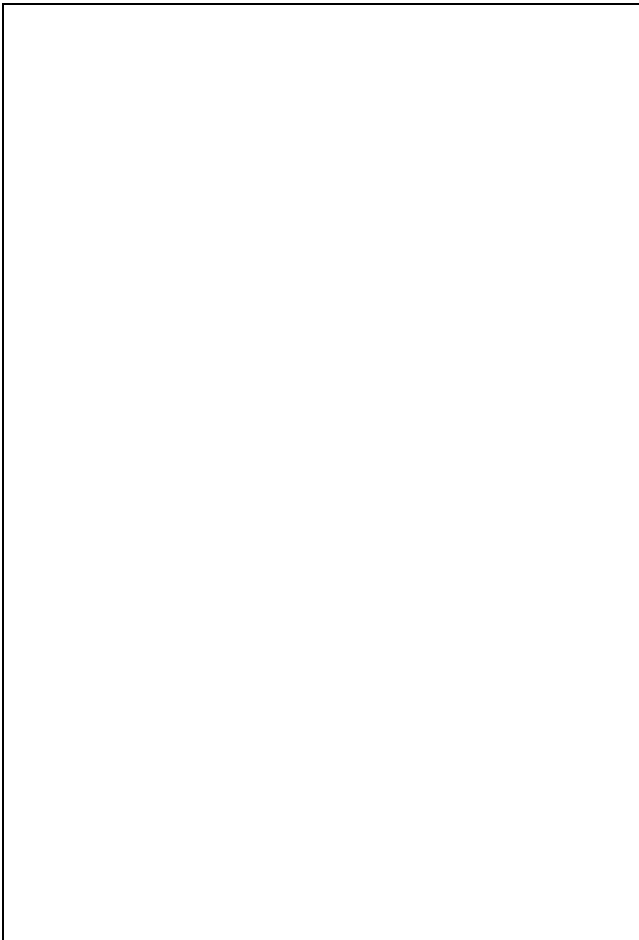

Smart S / a
Component unit: Accessories
Sub Unit: Accessories

Item	Article-No:	Pc	Description
			Code 359; Calf belt
-	1 062 004	1	Calf strap SW 30-34
-	1 062 005	1	Calf strap SW 36-40
-	1 062 006	1	Calf strap SW 42-46
-	1 062 630	1	Calf strap SW 48-53
-	1 073 066	1	Calf belt
			Code 819; Reflectors
-	1 042 498	1	Passive illumination, Code 819
			Code 833; Safety belt
-	8 036 533	1	safety belt 8032 item-no.40-4507-00 #
			Code 911; Special pump for wheelchairs with indoor-sports wheels
-	205 542 100	1	Manually-operated compressor, code 911
			Code 951; Accessory net
-	205 538 400	1	Hospital chair net Code 951
			Code 970; Walking stick holder
-	1 063 168	1	Cane holder cpl. -refit kit (clips screw set) 0684
			Code 2032; Thorax pads small
-	1 080 196	2	ErgoSeat Pro thorax pads Small - 1 pair, Code 2032

MEYRA GmbH



Meyra-Ring 2
D-32689 Kalletal-Kalldorf



Tel +49 5733 922 - 311
Fax +49 5733 922 - 9311



info@meyra.de

www.meyra.de

Smart F
Model 2.360

SPARE PART LIST



Smart F / a

Table of contents

Introduction	5
Order specimen	6
01 Frame	
Code 346-4950; Base frame with frame reduction	
-Code 351; Frame length short (C)	7
-Code 352; Frame length medium (D)	8
-Code 353; Frame length long (E)	9
Code 346-4959; Base frame without frame reduction	
-Code 351; Frame length short (C)	10
-Code 352; Frame length medium (D)	11
-Code 353; Frame length long (E)	12
05 Brake	
-	13
-Code 651; Pressure brake for user	13
-Code 681; Pressure brake with fold-away brake lever	14
-	14
06 Chassis	
Steering fork	
-Code 418; Short steering fork	15
-Code 419; Long steering fork	15
-	16
-Steering wheels	16
-Driving wheel for pressure brake	17
-Driving wheel for drum brake	18
-Code 489; Hand- and spoke guard transparent	18
-Code 697; Tetra locking device	19
-Code 706; Drum brakes for detachable wheels, 2 levers for attendant	19
-Code 651; detachable wheels (quick-release axle)	20
-Handrims - Handrim covers	20
-	21
-	22
-Code 746; Manoeuvre rollers	22
-Code 871; Double handrim	23
07 Back support	
Push handles	
-Code 140; Height adjustable push handles	24
-Code 141; Pushing handle down-foldable	25
-Code 502; Height adjustable push handles	26
-Code 706; Drum brakes for detachable wheels, 2 levers for attendant	27
Back tubes	
-Code 29; Back support reclining adjustable	28
-Code 411; Back support without handgrips	29
-Code 621; Back support without lumbar bend	30
-Code 622; Back with lumbar support	30
-Code 621-706; Back support w/o lumbar support in combination with drum brake	31
-Code 622-706; Back support with lumbar support in combination with drum brake	31
Back straps	
08 Seat	
09 Armrests	
-Code 81; Arm support fixed, height adj.	32
-Code 84; Arm support, adj. armrest long, lockable	33
-Code 98-100; Arm support w wheel cover wide - clothes guard for active wheelchair	34
-Code 100; Clothes guard for active wheelchair	34
-Code 302; Arm support foldaway	35
-Code 748; Clothes guard with height adjustable arm support and carbon insert	35
-	36

10 Leg supports

-Code 54-123; Foot plate continuous - lower shank length 30-38cm	37
-Code 97-311-4950; Footboard folding – Sport-type leg support – with frame reduction	38
-Code 97-311-4959; Footboard folding – Sport-type leg support – without frame reduction	39
-Code 4959; without frame reduction	40
-Code 312-4959; Sport-type leg support footplate and rubber overlay – without frame reduction	41
-Code 312-663-4950; Sport-type leg support – Foot plate with rubber overlay – with frame reduction	42
-	43
-Code 315-4950; Foot support wide – up-foldable - height and angle adjustable – frame reduction	44
-Code 315-4959; Foot support wide – up-foldable - height and angle adjustable – without frame reduction	46
-Code 808; Foot plates angle adjustable	48

12 Cross braces

-Code 351; Frame length short (C)	49
-Code 352; Frame length medium (D)	50
-Code 353; Frame length long (E)	51

17 Support wheels

-Code 691; Stick-in support wheels	52
------------------------------------	----

24 Other Codes

-Code 309; Step bar	53
---------------------	----

Accessories

-Accessories	54
--------------	----

Smart F / a Introduction

Exact specifications are required for your spare parts' orders. Only then we can guarantee that you will receive the correct spare part. All MEYRA GmbH -wheelchairs are manufactured according MEYRA GmbH -component group system.

Assembly group outline

Component unit 01: Frame	Component unit 12: Crossbrace
Component unit 03: Steering	Component unit 15: Electrical system
Component unit 04: Drive	Component unit 16: Working table
Component unit 05: Pressure Brake	Component unit 17: Support wheels
Component unit 06: Chassis	Component unit 20: Seat cushion
Component unit 07: Backrest	Component unit 24: Other Codes
Component unit 08: Seat	Component unit 26: Revetment
Component unit 09: Armrest	Component unit 98: Accessories and small parts
Component unit 10: Leg support	Component unit 99: Circuit diagrams

The index lists different versions of an assembly group, therefore you will find the spare part you are searching for quickly and precisely.

Note:

The assembly group outline also includes assemblies that do not apply to your model.

Liability/ guarantee for foreign products

Do not use any foreign products as spare parts or accessories for MEYRA GmbH -Wheelchairs. Foreign products may affect the operational reliability of the wheelchair, even if the foreign products have not been tested by TÜV or another official authority (General Type Approval). The scope of testing may not always be comprehensive enough.

MEYRA GmbH does not accept any liability or guarantee for foreign products used as spare parts or accessories as well as for damages and accidents caused by exchange or installation of such parts.

Safety instructions for the use of spare parts

- When exchanging parts only use components corresponding to the wheelchair model and Code number.
- Please check after receipt if the spare part received is the same you ordered!
- Only authorized dealers or specialized workshops are allowed to carry out repairs on the wheelchair.
- Please take a test drive after repair of the wheelchair. Pay attention to unusual noises and check:
 - Braking ability
 - Steering ability
 - the straight running.

Abbreviations used

In the bills of material you will find following abbreviations:

AT means exchange components

The parts (articles or standard parts) marked with a letter can be reused after inspection!

Special features

Position numbers marked with a letter refer to parts not represented (e.g. for the opposite side).

Order specimen

To establish your order examples please proceed as follows.

- 1. Type/Model**
Please take the type number from the instruction manual, the delivery note or the type plate.
- 2. Manufacturing year and vehicle ID no.**
Read off the year of construction and the vehicle identification number from the type plate, e.g.:
Year of construction: 97/12
Vehicle ID No. (Fz-I-Nr.): 5678901
- 3. Component unit**
Allocate the defective part to an assembly group (see assembly group outline).
- 4. Code-No.:**
Compare the code numbers of delivery note with the Code list of the corresponding assembly group. Code-No.: 626 backrest height 30cm
- 5. Look up representation of the assembly group chosen with corresponding Code No.**
The page where you can find the required representation and bills of material is indicated in the table of contents after the code number.
- 6. Article-No:**
A position number is indicated on the spare part that is to be ordered enabling you to read off the corresponding article number from the bill of material.
- 7. Determine the quantity**
Determine number of component units to be replaced.
Remark:
The number of pieces indicated in the bills of material correspond to the number of component units used in the assembly group (left and right wheelchair side).
- 8. Determine the description**
Read off the corresponding designation from the bill of materials.
- 9. Determine the colour**
Please take the colour code from the delivery note.
- 10. Spare parts order:**
For a correct order please indicate all data.

Watch for the correct specifications on your order; Only then we can guarantee that you will receive the correct spare part.

Attention!

Subsequent changes to the wheelchair as well as arrangements with customers relating to the assembly group to be repaired have to be stated in your order.

Important information!

If any modifications have been made to the wheelchair, the specialized dealer is required to enclose the appropriate code no. as well as the date of the modifications, along with the operating instructions for the wheelchair. This ensures that no incorrect details will be given for future orders of spare parts. **Original- MEYRA GmbH -spare parts!**

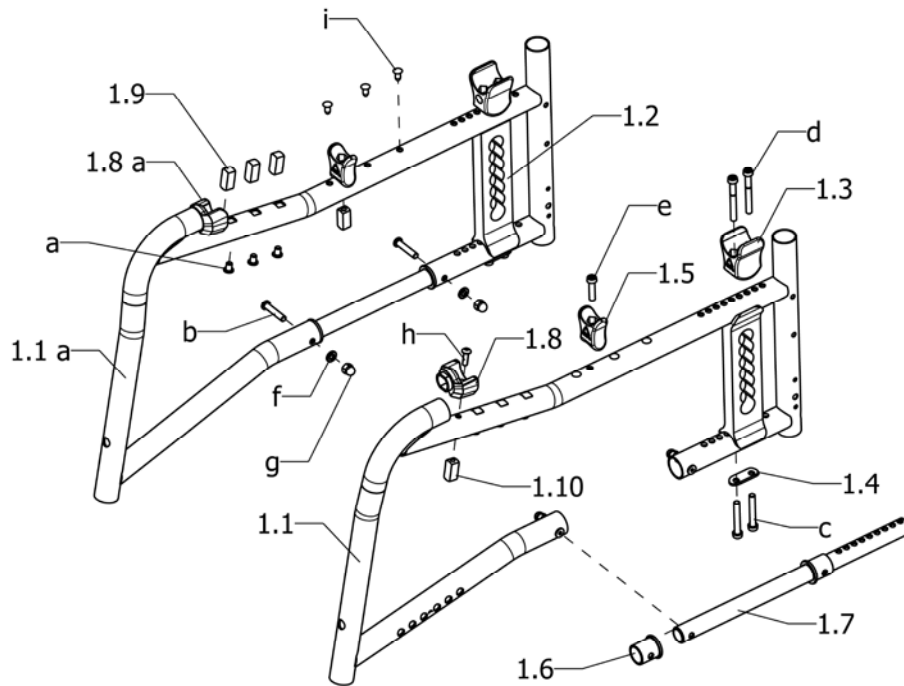
Smart F / a
Component unit: Frame

Sub Unit: Code 351; Frame length short (C)

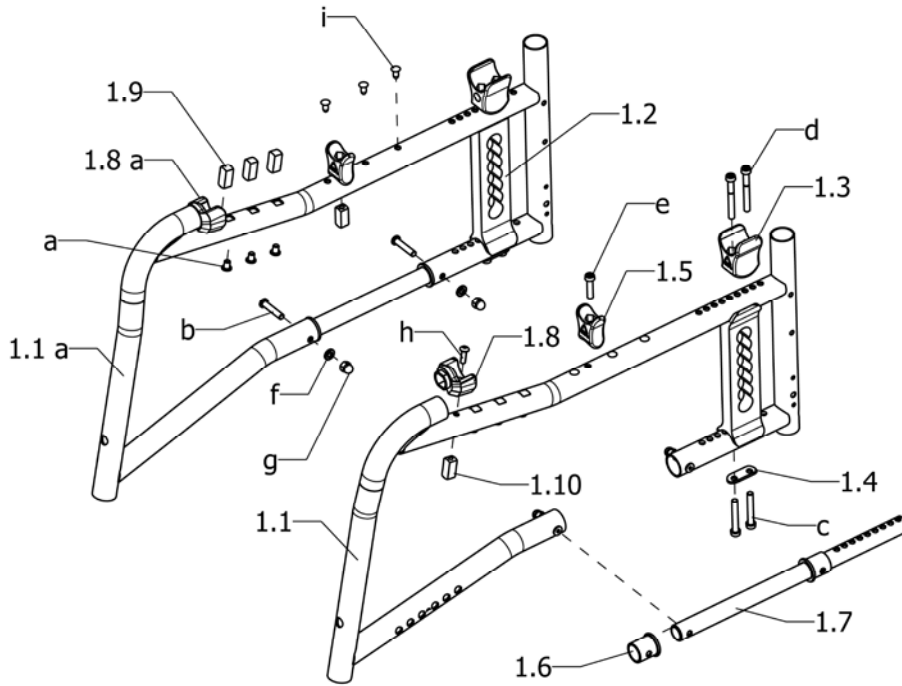
Item	Article-No:	Pc	Description
1.1	1 080 717	1	Side frame left Code 346-351-4950
1.1a	1 080 718	1	Side frame right Code 346-351-4950
1.2	1 081 786	2	Vario block Code423 wheel camber 0 degrees
1.2	1 081 788	2	Vario block Code447-706wheel camber3degree ->
1.3	1 079 507	2	Seat tube mount back
1.4	1 079 505	2	Plate
1.5	1 079 521	2	Seat tube mount middle
1.6	1 080 150	4	Bearing bush POM C DIN 16781
1.7	1 079 948	2	Connecting tube
1.8	1 079 512	1	Seat tube mount left POM SCHW. RAL9005
1.8a	1 079 513	1	Seat tube mount right POM SCHW. RAL9005
1.9	1 080 791	6	Square nut M6
1.10	1 080 755	2	Square nut M5/M6
a	1 076 518	6	Cylinder screw M 6 x 8 BN9524 8.8 A3K
b	1 080 754	4	Cylinder screw BN9524 M6 X 30 - 8.8 - A3K
c	207 062 500	4	Screw DIN-EN-ISO-14580 M6 x 40 - 8.8 A3T
d	207 062 500	4	Screw DIN-EN-ISO-14580 M6 x 40 - 8.8 A3T
e	207 063 600	2	Screw DIN-EN-ISO-14580 M6 x 25 - 8.8 A3T
f	207 330 200	4	Washer, DIN 125-B6,4 St. A3T
g	207 320 100	4	Locknut, DIN 980/8, M6, A3T
h	207 381 600	2	Filister head screw
i	205 048 600	6	Plastic rivet

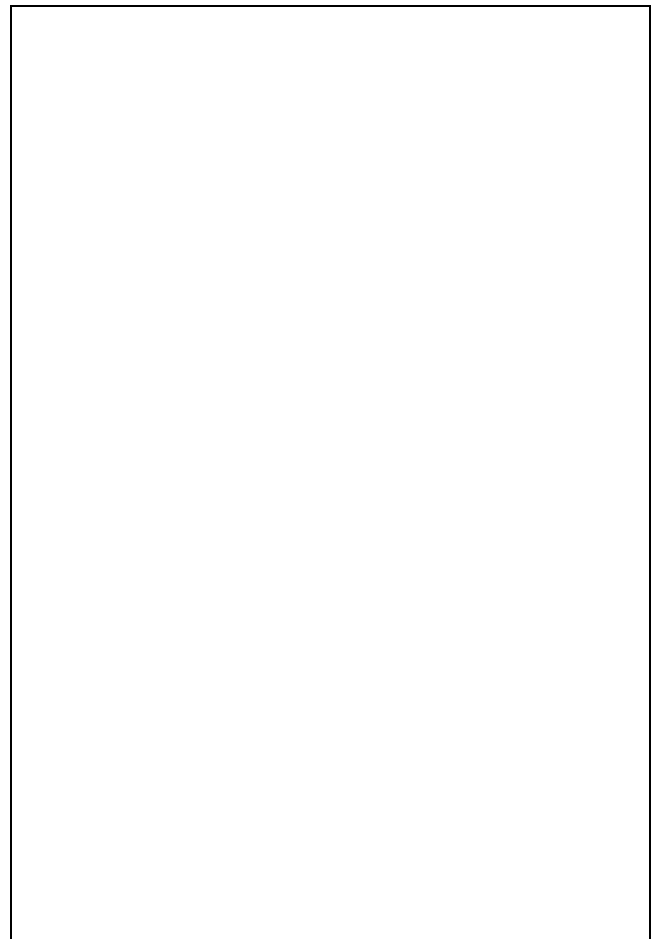

Sub Unit: Code 352; Frame length medium (D)

Item	Article-No:	Pc	Description
1.1	1 080 719	1	Side frame left Code 346-352-4950
1.1a	1 080 720	1	Side frame right Code 346-352-4950
1.2	1 081 786	2	Vario block Code423 wheel camber 0 degrees
1.2	1 081 788	2	Vario block Code447-706wheel camber3degree ->
1.3	1 079 507	2	Seat tube mount back
1.4	1 079 505	2	Plate
1.5	1 079 521	2	Seat tube mount middle
1.6	1 080 150	4	Bearing bush POM C DIN 16781
1.7	1 079 948	2	Connecting tube
1.8	1 079 512	1	Seat tube mount left POM SCHW. RAL9005
1.8a	1 079 513	1	Seat tube mount right POM SCHW. RAL9005
1.9	1 080 791	6	Square nut M6
1.10	1 080 755	2	Square nut M5/M6
a	1 076 518	6	Cylinder screw M 6 x 8 BN9524 8.8 A3K
b	1 080 754	4	Cylinder screw BN9524 M6 X 30 - 8.8 - A3K
c	207 062 500	4	Screw DIN-EN-ISO-14580 M6 x 40 - 8.8 A3T
d	207 062 500	4	Screw DIN-EN-ISO-14580 M6 x 40 - 8.8 A3T
e	207 063 600	2	Screw DIN-EN-ISO-14580 M6 x 25 - 8.8 A3T
f	207 330 200	4	Washer,DIN 125-B6,4 St. A3T
g	207 320 100	4	Locknut,DIN 980/8,M6, A3T
h	207 381 600	2	Filister head screw
i	205 048 600	6	Plastic rivet

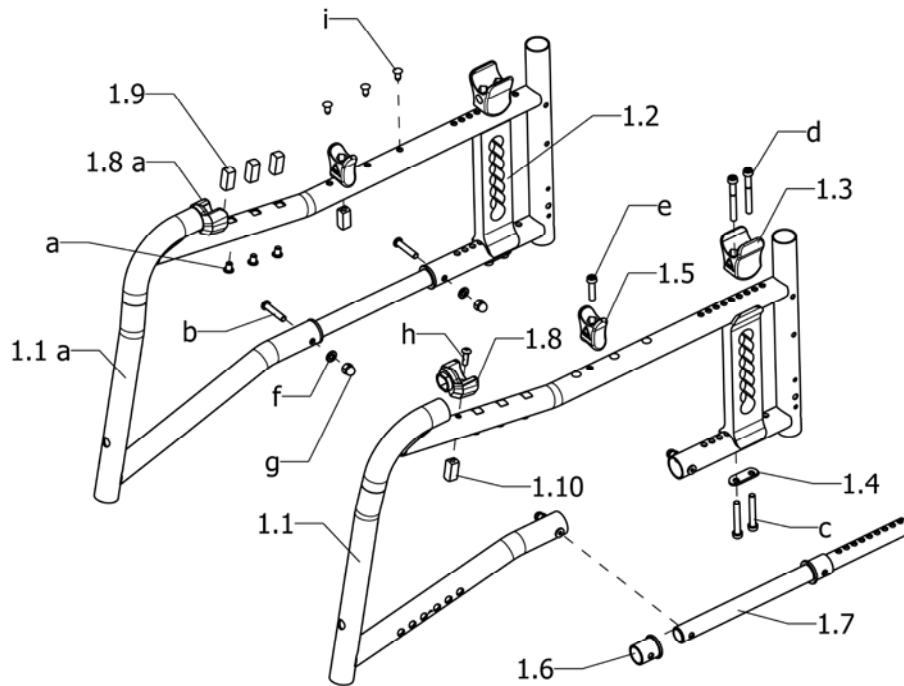

Smart F / a
Component unit: Frame

Sub Unit: Code 353; Frame length long (E)

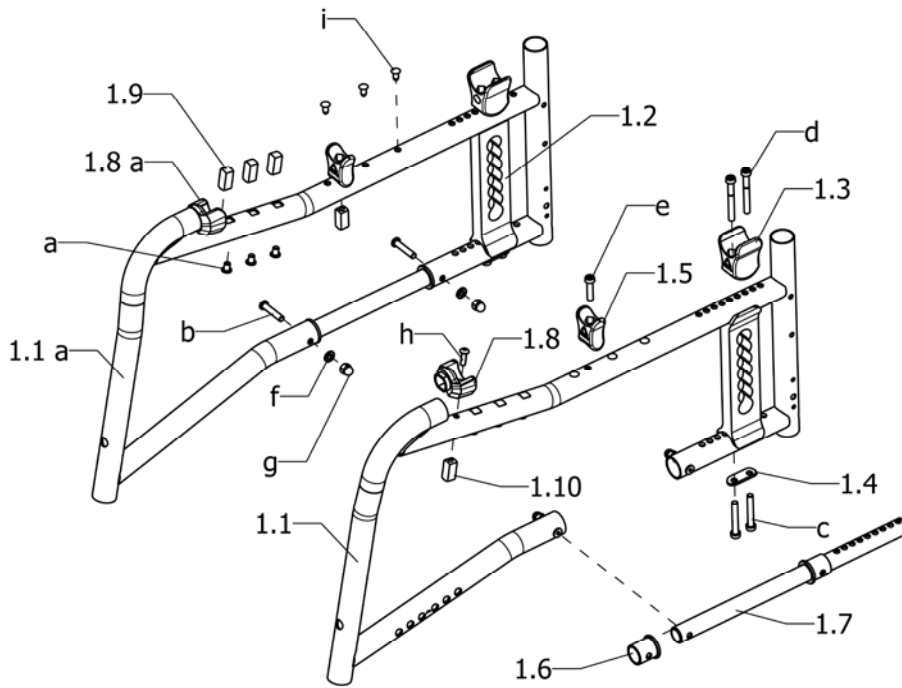
Item	Article-No:	Pc	Description
1.1	1 080 721	1	Side frame left Code 346-353-4950
1.1a	1 080 722	1	Side frame right Code 346-353-4950
1.2	1 081 786	2	Vario block Code423 wheel camber 0 degrees
1.2	1 081 788	2	Vario block Code447-706wheel camber3degree ->
1.3	1 079 507	2	Seat tube mount back
1.4	1 079 505	2	Plate
1.5	1 079 521	2	Seat tube mount middle
1.6	1 080 150	4	Bearing bush POM C DIN 16781
1.7	1 079 948	2	Connecting tube
1.8	1 079 512	1	Seat tube mount left POM SCHW. RAL9005
1.8a	1 079 513	1	Seat tube mount right POM SCHW. RAL9005
1.9	1 080 791	6	Square nut M6
1.10	1 080 755	2	Square nut M5/M6
a	1 076 518	6	Cylinder screw M 6 x 8 BN9524 8.8 A3K
b	1 080 754	4	Cylinder screw BN9524 M6 X 30 - 8.8 - A3K
c	207 062 500	4	Screw DIN-EN-ISO-14580 M6 x 40 - 8.8 A3T
d	207 062 500	4	Screw DIN-EN-ISO-14580 M6 x 40 - 8.8 A3T
e	207 063 600	2	Screw DIN-EN-ISO-14580 M6 x 25 - 8.8 A3T
f	207 330 200	4	Washer,DIN 125-B6,4 St. A3T
g	207 320 100	4	Locknut,DIN 980/8,M6, A3T
h	207 381 600	2	Filister head screw
i	205 048 600	6	Plastic rivet

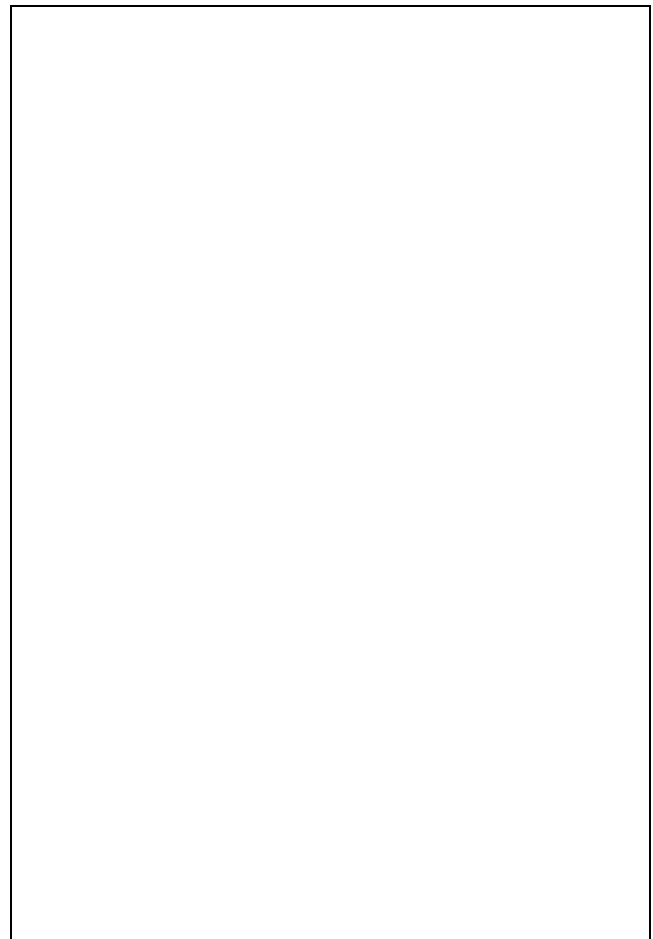

Sub Unit: Code 351; Frame length short (C)

Item	Article-No:	Pc	Description
1.1	1 080 723	1	Side frame left Code 346-351-4959
1.1a	1 080 724	1	Side frame right Code 346-351-4959
1.2	1 081 786	2	Vario block Code423 wheel camber 0 degrees
1.2	1 081 788	2	Vario block Code447-706wheel camber3degree ->
1.3	1 079 507	2	Seat tube mount back
1.4	1 079 505	2	Plate
1.5	1 079 521	2	Seat tube mount middle
1.6	1 080 150	4	Bearing bush POM C DIN 16781
1.7	1 079 948	2	Connecting tube
1.8	1 079 512	1	Seat tube mount left POM SCHW. RAL9005
1.8a	1 079 513	1	Seat tube mount right POM SCHW. RAL9005
1.9	1 080 791	6	Square nut M6
1.10	1 080 755	2	Square nut M5/M6
a	1 076 518	6	Cylinder screw M 6 x 8 BN9524 8.8 A3K
b	1 080 754	4	Cylinder screw BN9524 M6 X 30 - 8.8 - A3K
c	207 062 500	4	Screw DIN-EN-ISO-14580 M6 x 40 - 8.8 A3T
d	207 062 500	4	Screw DIN-EN-ISO-14580 M6 x 40 - 8.8 A3T
e	207 063 600	2	Screw DIN-EN-ISO-14580 M6 x 25 - 8.8 A3T
f	207 330 200	4	Washer,DIN 125-B6,4 St. A3T
g	207 320 100	4	Locknut,DIN 980/8,M6, A3T
h	207 381 600	2	Filister head screw
i	205 048 600	6	Plastic rivet

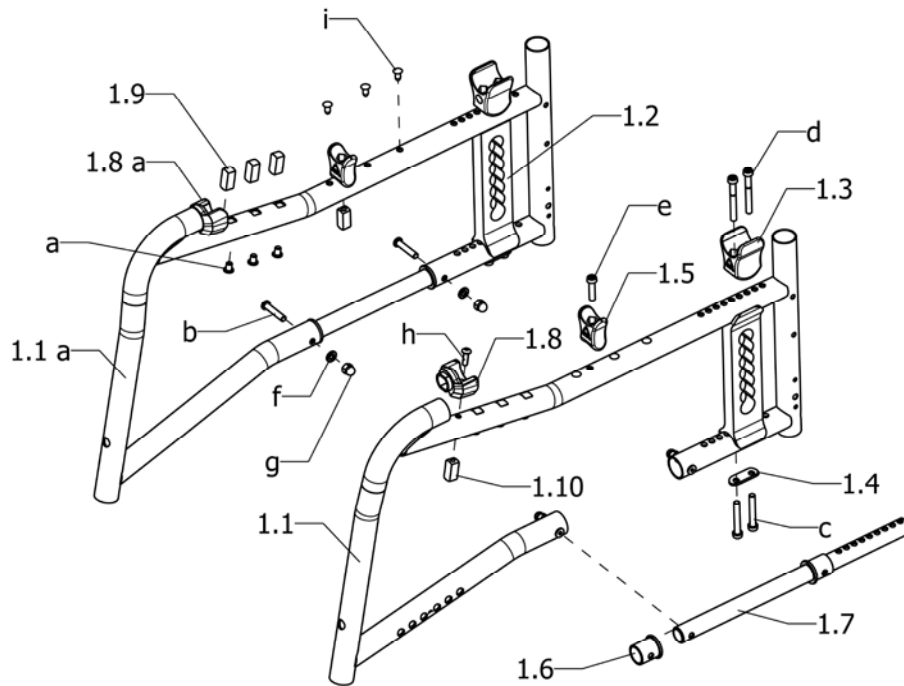

Smart F / a
Component unit: Frame

Sub Unit: Code 352; Frame length medium (D)

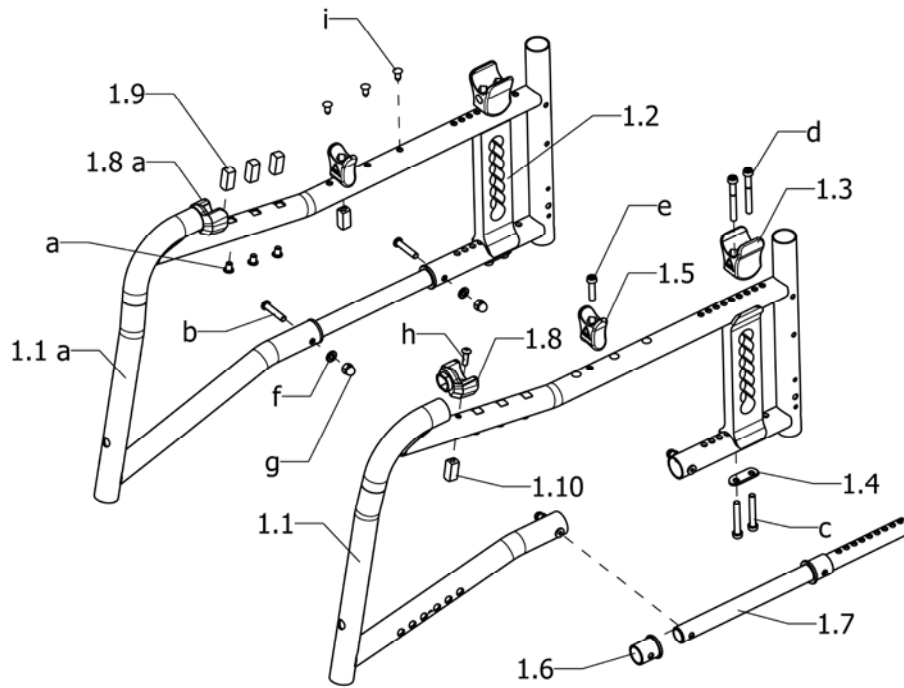
Item	Article-No:	Pc	Description
1.1	1 080 725	1	Side frame left Code 346-352-4959
1.1a	1 080 726	1	Side frame right Code 346-352-4959
1.2	1 081 786	2	Vario block Code423 wheel camber 0 degrees
1.2	1 081 788	2	Vario block Code447-706wheel camber3degree ->
1.3	1 079 507	2	Seat tube mount back
1.4	1 079 505	2	Plate
1.5	1 079 521	2	Seat tube mount middle
1.6	1 080 150	4	Bearing bush POM C DIN 16781
1.7	1 079 948	2	Connecting tube
1.8	1 079 512	1	Seat tube mount left POM SCHW. RAL9005
1.8a	1 079 513	1	Seat tube mount right POM SCHW. RAL9005
1.9	1 080 791	6	Square nut M6
1.10	1 080 755	2	Square nut M5/M6
a	1 076 518	6	Cylinder screw M 6 x 8 BN9524 8.8 A3K
b	1 080 754	4	Cylinder screw BN9524 M6 X 30 - 8.8 - A3K
c	207 062 500	4	Screw DIN-EN-ISO-14580 M6 x 40 - 8.8 A3T
d	207 062 500	4	Screw DIN-EN-ISO-14580 M6 x 40 - 8.8 A3T
e	207 063 600	2	Screw DIN-EN-ISO-14580 M6 x 25 - 8.8 A3T
f	207 330 200	4	Washer,DIN 125-B6,4 St. A3T
g	207 320 100	4	Locknut,DIN 980/8,M6, A3T
h	207 381 600	2	Filister head screw
i	205 048 600	6	Plastic rivet

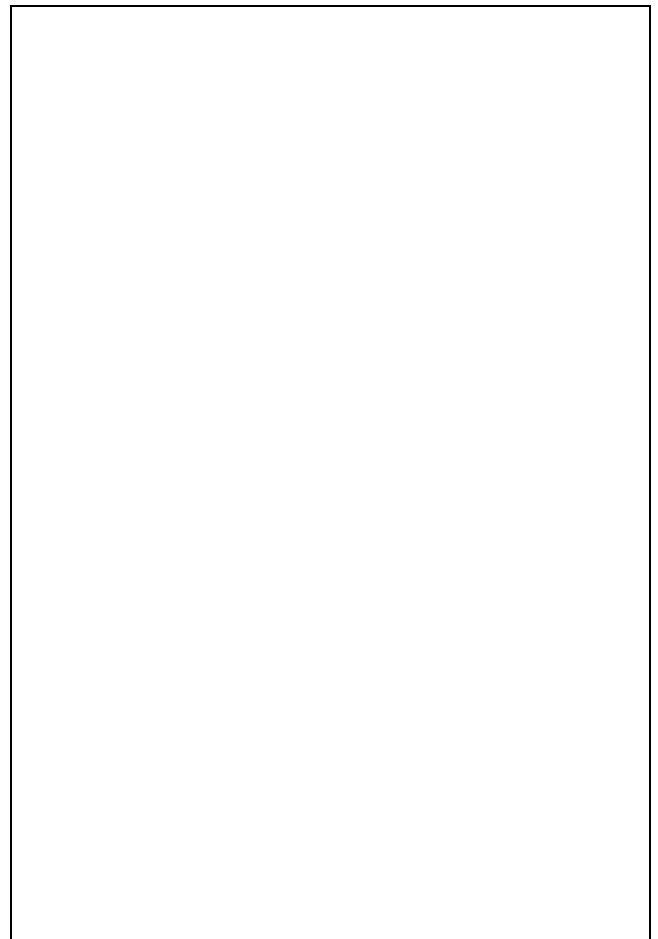

Sub Unit: Code 353; Frame length long (E)

Item	Article-No:	Pc	Description
1.1	1 080 727	1	Side frame left Code 346-353-4959
1.1a	1 080 728	1	Side frame right Code 346-353-4959
1.2	1 081 786	2	Vario block Code423 wheel camber 0 degrees
1.2	1 081 788	2	Vario block Code447-706wheel camber3degree ->
1.3	1 079 507	2	Seat tube mount back
1.4	1 079 505	2	Plate
1.5	1 079 521	2	Seat tube mount middle
1.6	1 080 150	4	Bearing bush POM C DIN 16781
1.7	1 079 948	2	Connecting tube
1.8	1 079 512	1	Seat tube mount left POM SCHW. RAL9005
1.8a	1 079 513	1	Seat tube mount right POM SCHW. RAL9005
1.9	1 080 791	6	Square nut M6
1.10	1 080 755	2	Square nut M5/M6
a	1 076 518	6	Cylinder screw M 6 x 8 BN9524 8.8 A3K
b	1 080 754	4	Cylinder screw BN9524 M6 X 30 - 8.8 - A3K
c	207 062 500	4	Screw DIN-EN-ISO-14580 M6 x 40 - 8.8 A3T
d	207 062 500	4	Screw DIN-EN-ISO-14580 M6 x 40 - 8.8 A3T
e	207 063 600	2	Screw DIN-EN-ISO-14580 M6 x 25 - 8.8 A3T
f	207 330 200	4	Washer,DIN 125-B6,4 St. A3T
g	207 320 100	4	Locknut,DIN 980/8,M6, A3T
h	207 381 600	2	Filister head screw
i	205 048 600	6	Plastic rivet



Smart F / a
Component unit: Brake

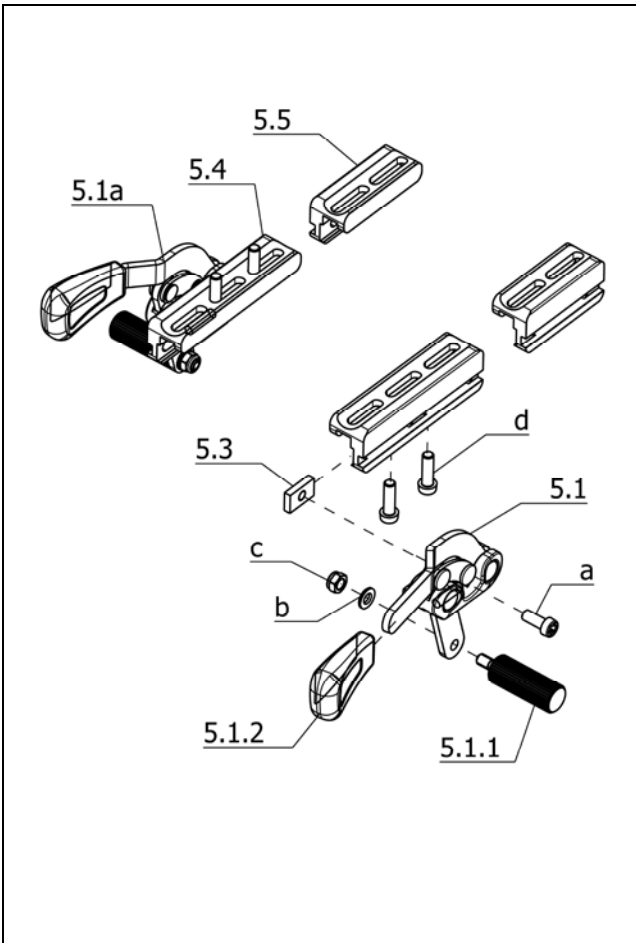

Sub Unit:

Item	Article-No:	Pc	Description
5.1	1 081 816	1	Brake left For code 81/84-305-486
5.1a	1 081 817	1	Brake right For code 81/84-305-486
5.1.1	1 054 494	1	Brake bolt L=52 mm brake adapter
5.1.2	1 052 924	1	Brake handle
5.3	1 002 850	1	Clamping piece
5.4	1 080 686	2	Brake holder L:100mm, W:23,5mm, H:27,5mm ->
5.5	1 080 685	2	Brake holder L:65mm, W:23,5mm, H:27,5mm ->
a	207 062 100	1	Screw DIN-EN-ISO-14580 M6 x 15 - 8.8 A3T
b	207 330 200	1	Washer,DIN 125-B6,4 St. A3T
c	207 320 100	1	Locknut,DIN 980/8,M6, A3T
d	207 062 300	4	Screw DIN-EN-ISO-14580 M6 x 20 - 8.8 A3T

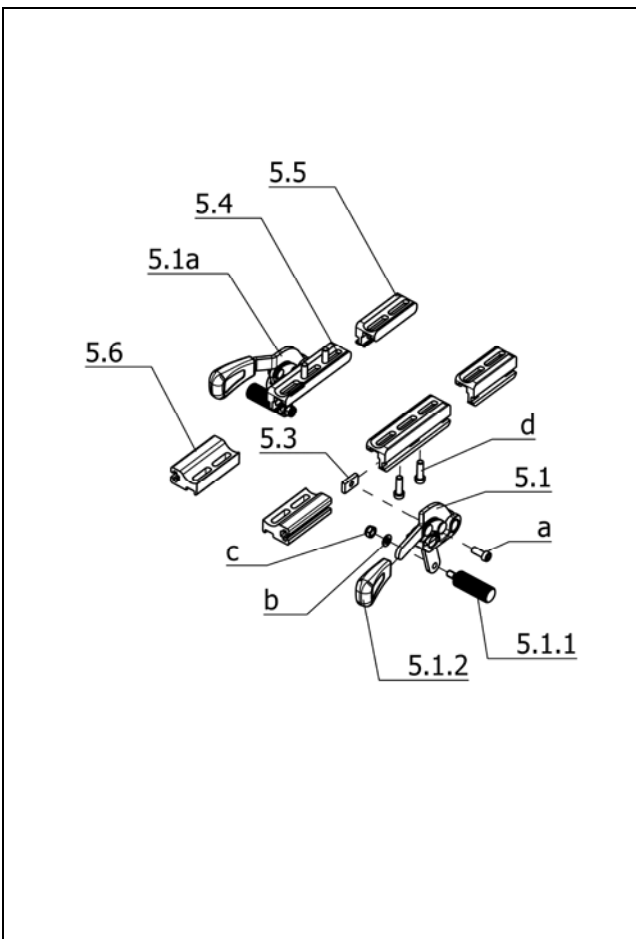

Sub Unit: Code 651; Pressure brake for user

Item	Article-No:	Pc	Description
5.1	1 079 631	1	Brake left
5.1a	1 079 638	1	Brake right
5.1.1	1 051 006	1	Screw
5.1.2	1 052 924	1	Brake handle
5.3	1 002 850	1	Clamping piece
5.4	1 080 686	2	Brake holder L:100mm, W:23,5mm, H:27,5mm ->
5.5	1 080 685	2	Brake holder L:65mm, W:23,5mm, H:27,5mm ->
5.6	1 078 846	2	Brake holder L:48.8mm, W:33mm, H:19.5mm ->
a	207 062 100	1	Screw DIN-EN-ISO-14580 M6 x 15 - 8.8 A3T
b	207 330 200	1	Washer,DIN 125-B6,4 St. A3T
c	207 320 100	1	Locknut,DIN 980/8,M6, A3T
d	207 062 300	4	Screw DIN-EN-ISO-14580 M6 x 20 - 8.8 A3T

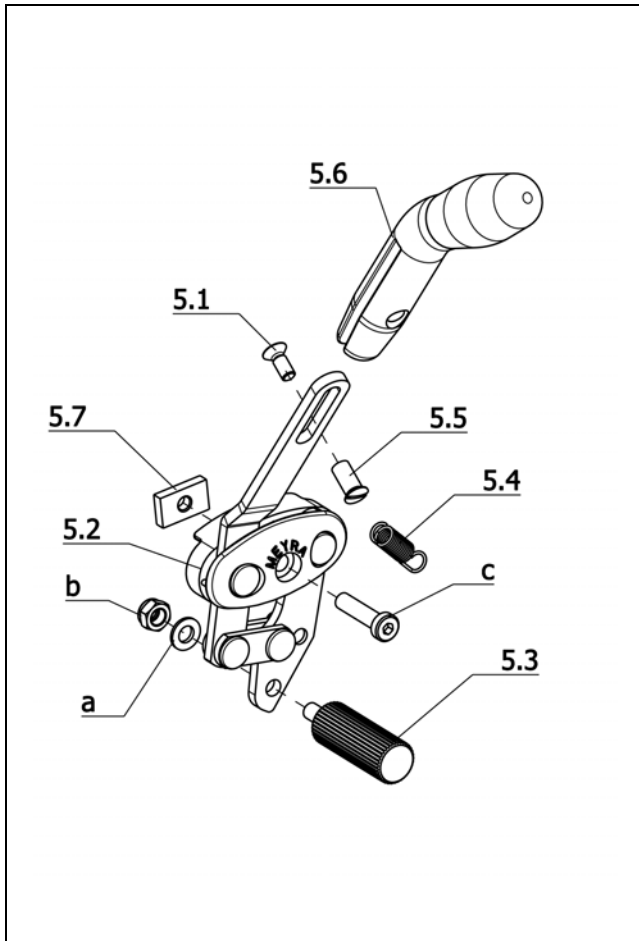

Sub Unit: Code 681; Pressure brake with fold-away brake lever

Item	Article-No:	Pc	Description
-	1 081 787	1	Pressure brake asmb. Code 681 1 pair
5	1 056 362	1	BRAKE LEFT CPL.
5a	1 056 363	1	BRAKE RIGHT CPL.
5.1	207 344 200	2	Countersunk head screw DIN 965 M 5x12-4.8
5.2	1 056 362	1	BRAKE LEFT CPL.
5.2a	1 056 363	1	BRAKE RIGHT CPL.
5.3	1 051 006	2	Screw
5.4	206 300 000	2	Tension spring
5.5	205 597 200	2	Sleeve nut M5
5.6	1 054 295	1	BRAKE HANDLE LEFT
5.6a	1 054 296	1	BRAKE HANDLE RIGHT
5.7	1 002 850	2	Clamping piece
a	207 330 200	2	Washer,DIN 125-B6,4 St. A3T
b	207 320 100	2	Locknut,DIN 980/8,M6, A3T
c	207 063 600	2	Screw DIN-EN-ISO-14580 M6 x 25 - 8.8 A3T
-	1 078 846	2	Brake holder L:48.8mm, W:33mm, H:19.5mm
-	207 062 300	4	Screw DIN-EN-ISO-14580 M6 x 20 - 8.8 A3T

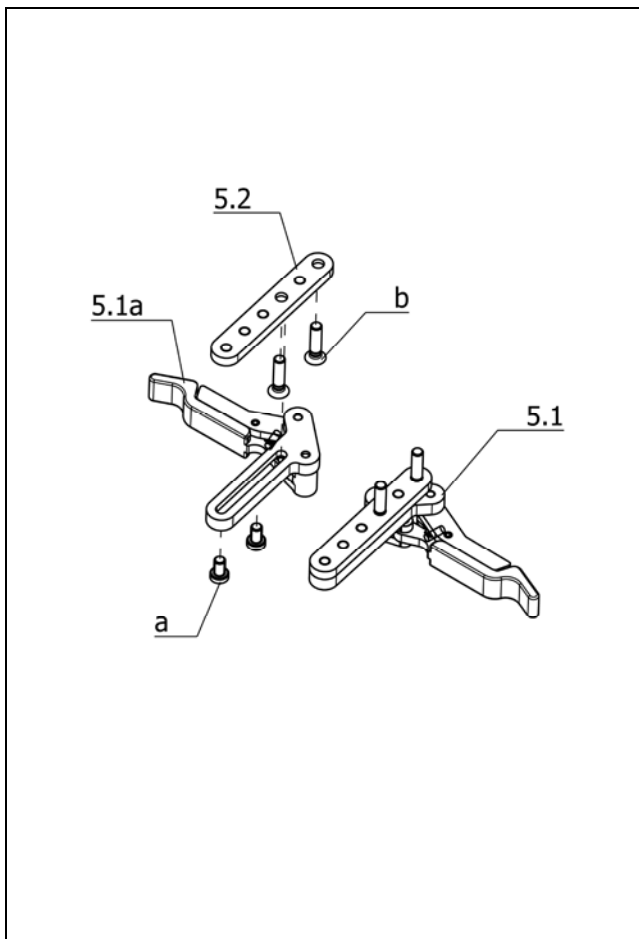

Sub Unit:

Item	Article-No:	Pc	Description
5.1	1 079 649	1	Brake left asmb. Code 595 (Light brake new)
5.1a	1 079 650	1	Brake right asmb. Code 595 (Light brake new)
5.2	1 081 680	2	Brake adapter For Code 2595
a	207 351 800	4	Cylinder screw M 6 x 10 DIN7984 8.8 A3T
b	207 063 100	4	Screw DIN-EN-ISO-14581 M6 x 25 - 8.8 A3T

Smart F / a
Component unit: Chassis

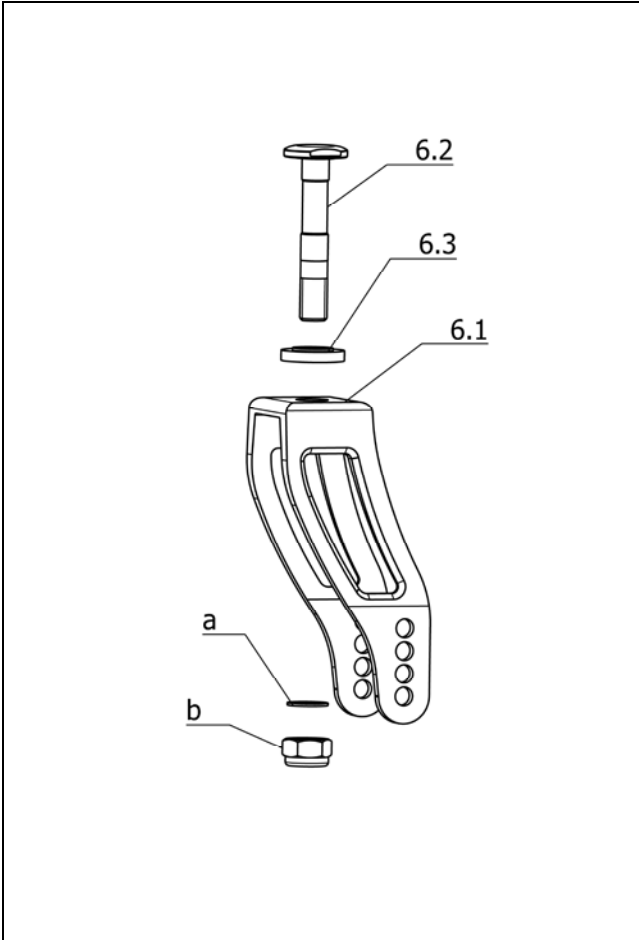

Sub Unit: Code 418; Short steering fork

Item	Article-No:	Pc	Description
6	1 081 300	2	Wheel fork asmb. Code 418
6.1	1 079 175	1	Wheel fork short For Code 418
6.2	1 080 660	1	Wheel fork axle
6.3	1 079 539	1	Distancer sleeve Naturally anodized
a	207 230 600	1	Shim
b	207 322 300	1	Locknut DIN 980/8 M12

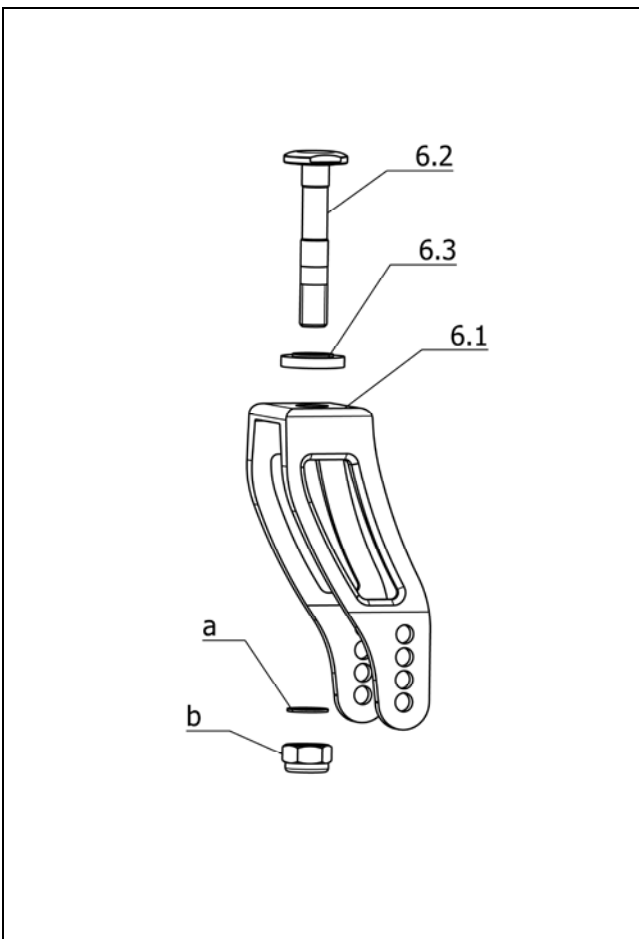

Sub Unit: Code 419; Long steering fork

Item	Article-No:	Pc	Description
6	1 081 301	2	Wheel fork asmb. Code 419
6.1	1 079 176	1	Wheel fork long For Code 419
6.2	1 080 660	1	Wheel fork axle
6.3	1 079 539	1	Distancer sleeve Naturally anodized
a	207 230 600	1	Shim
b	207 322 300	1	Locknut DIN 980/8 M12

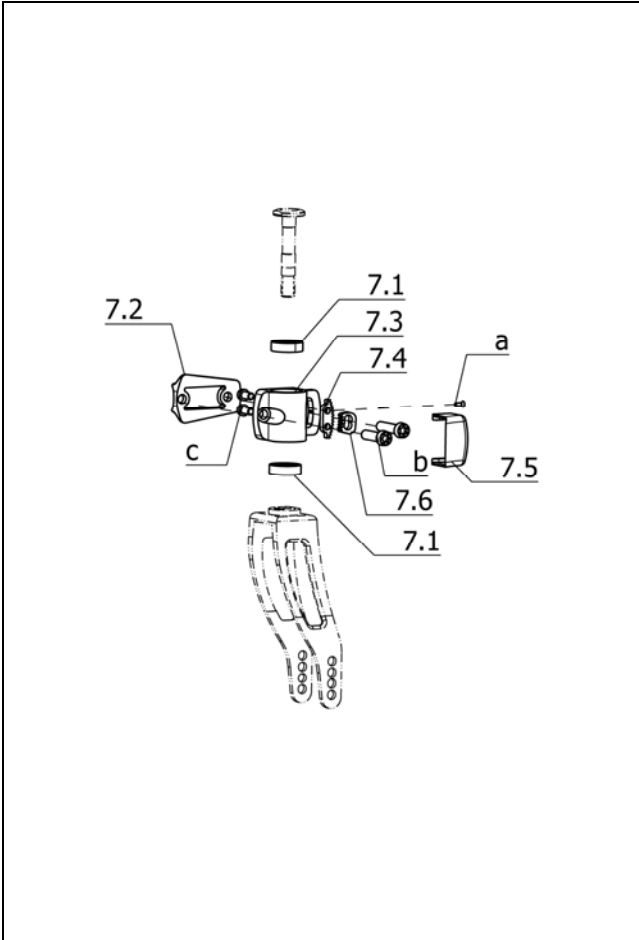

Sub Unit:

Item	Article-No:	Pc	Description
7	1 081 305	1	Castor stem left asmb.
7	1 081 306	1	Castor stem right asmb.
7.1	206 504 100	2	Grooved ball bearing DIN 625 6001- RS
7.2	1 079 961	1	Control head adapter
7.3	1 074 287	1	Castor stem
7.4	1 074 288	1	Tooth plate
7.5	1 072 988	1	CAP (Castor stem catching plate)
7.6	1 072 989	1	Catching plate
a	207 343 700	1	Countersunk head screw M3x8 black
b	207 063 400	2	Screw DIN-EN-ISO-14580 M8 x 30 - 8.8 A3T
c	207 062 000	2	Screw DIN-EN-ISO-14580 M6 x 12 - 8.8 A3T

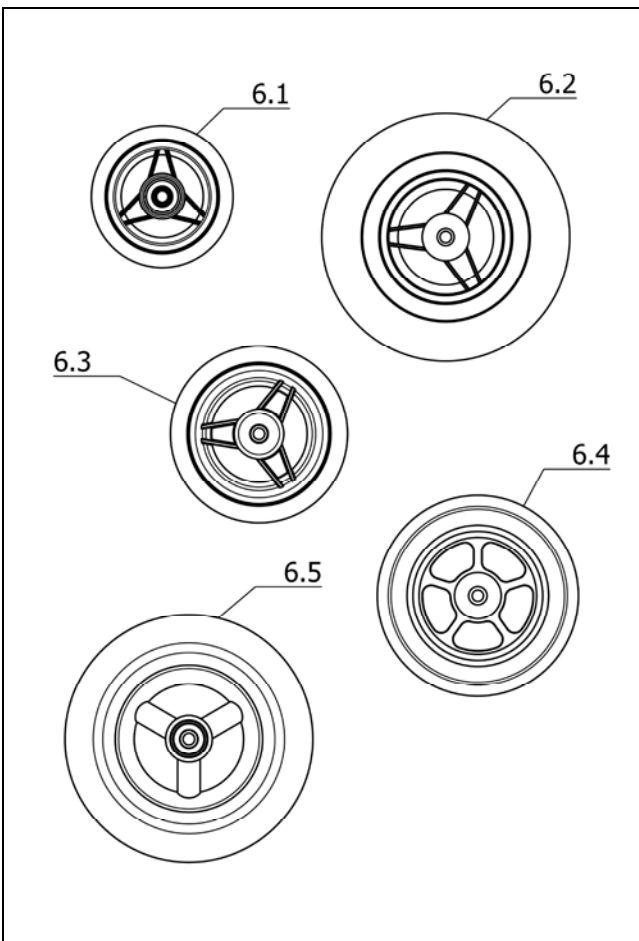

Sub Unit: Steering wheels

Item	Article-No:	Pc	Description
-	209 005 400	2	Filister flat head screw, M6x12
			Code 151; Steering wheel ø100 solid rubber
6.1	206 249 506	2	Roller 100 x 30, hub 36 mm solid rubber, grey
-	1 043 172	2	Steering wheel screw
			Code 161; Steering wheels 7x1 3/4" polyurethane foam
6.2	206 271 800	2	STEERING WHEEL 7 x 1 3/4" PU CODE 161 (175 X 36)
-	209 005 300	2	Steering wheel screw,8x51,5
			Code 325; Steering wheel ø125 solid rubber
6.3	206 248 106	2	Wheel 125x30 hub 36 mm
-	1 043 172	2	Steering wheel screw
			Code 327; Steering wheel ø140x37mm, solid rubber tyres
6.4	206 249 906	2	Wheel 140 x 37, Code 154
-	209 005 300	2	Steering wheel screw,8x51,5
			Code 645; Steering wheel 7x1 3/4" air tyre
6.5	1 054 290	2	Wheel 7 X 1 3/4" (200X50) air tyre hub 45 mm 3011
-	209 005 300	2	Steering wheel screw,8x51,5

Smart F / a
Component unit: Chassis

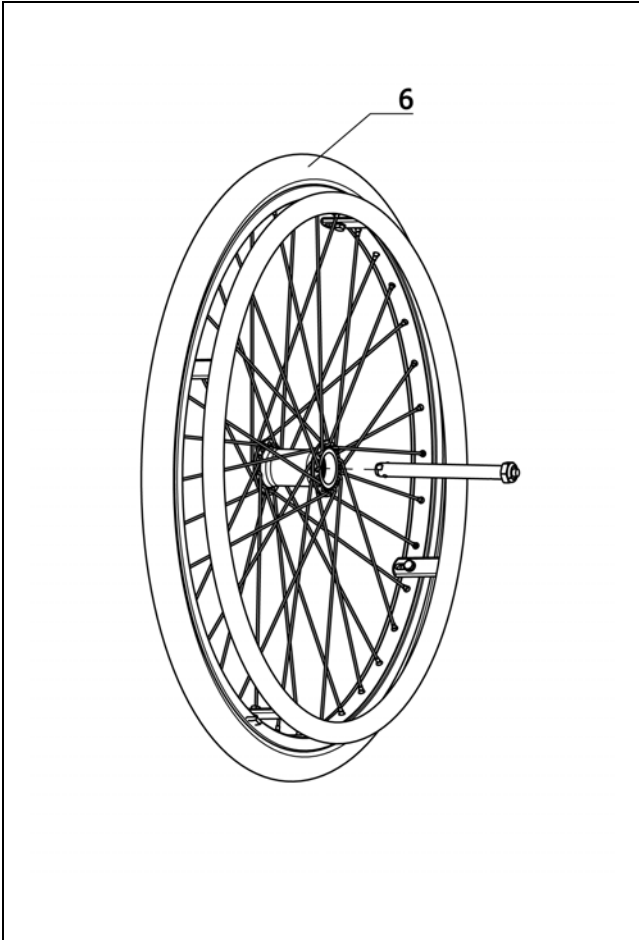

Sub Unit: Driving wheel for pressure brake

Item	Article-No:	Pc	Description
Wheel size 24"			
6	1 040 384	2	Drive wheel,compl.,24"x1 3/8", code 61-486-493
6	1 041 764	2	"drive wheel cpl. 24X 1 3/8"" Code 61-641-493-902"
6	1 050 104	2	Drive wheel, complete 24 x 1 3/8", Code 61-486-494
6	1 079 160	1	Drive wheel left24 x 1 3/8"" Code 61-651-494-692-902
6	1 079 159	1	Drive wheel right24 x 1 3/8"" Code 61-651-494-692-902
6	5 006 381	2	Drive wheel 24"" x 1"" Code 61-493-496-651-895
6	5 006 382	2	Drive wheel 24"" x 1"" Code 61-494-496-651-895
6	5 006 383	2	Drive wheel 24"" x 1"" Code 61-493-496-651-752-895
6	5 006 384	2	Drive wheel 24"" x 1"" Code 61-494-496-651-752-895
6	5 006 579	2	Drive wheel acc. cust. detail Code as noted : ->
Code 752; Easy running wheels			
6	1 070 185	2	Ultral. wheel24""alu handrim Stainless steel, Code 61-752
6	5 006 528	2	Driving wheel "Silverdesign" Coding customer instructions: ->

Sub Unit: Driving wheel for pressure brake

Item	Article-No:	Pc	Description
Wheel size 22"			
6	1 043 672	2	DRIVE WHEEL CPL 22X1 3/8" PU CODE 67-641-494-692-902
6	1 050 101	2	Drive wheel 22X1 3/8" Code 67-641/651-493-902-692
6	1 040 385	2	Drive wheel,complete, 22"x 1 3/8",code 67-486-494
6	1 040 386	2	Drive wheel,complete, 22"x 1 3/8",code 67-486-493
6	1 050 267	2	DRIVE WHEEL 22 x 1" CODE 474-641/651-902-494
6	1 050 266	2	DRIVE WHEEL 22 x 1" CODE 474-641/651-902-493
6	1 043 668	2	Drive wheel, complete, 22 x 1" Code 474-486-494
6	1 050 099	2	Drive wheel, complete, 22 x 1" Code 474-486-493

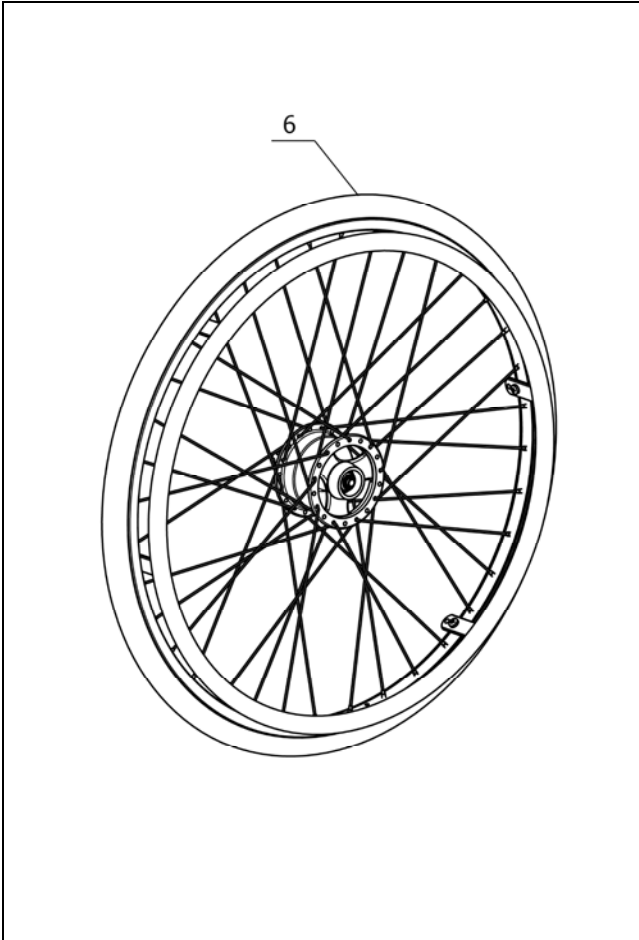

Sub Unit: Driving wheel for drum brake

Item	Article-No:	Pc	Description
Wheel size 24"			
6	1 040 356	2	Drive wheel compl. 24 x 1 3/8" Code 61-486-493-683/687-692
6	1 041 763	2	"drive wheel cpl. 24 X 1 3/8"" Code 61-493-683-692-902"
6	1 031 752	2	Drive wheel compl. 24 x 1 3/8" Code 61-486-494-683/687-692
6	1 041 760	2	wheel 24Z aluminium handrim 24 PU-tyre for drum brake IMPULS/
Wheel size 22"			
6	1 043 691	2	DRIVE WHEEL 22X1 3/8" PU CODE:67-494-692-706-902
6	1 040 359	2	Drive wheel complete 22x1 3/8" Code 67-486-494-683/687-692
6	1 040 358	2	Drive wheel compl. 22 x 1 3/8" Code 67-486-493-683/687-692
6	1 043 692	2	"drive wheel cpl. 22X1 3/8""PU Code 67-651-493-683-693-902"

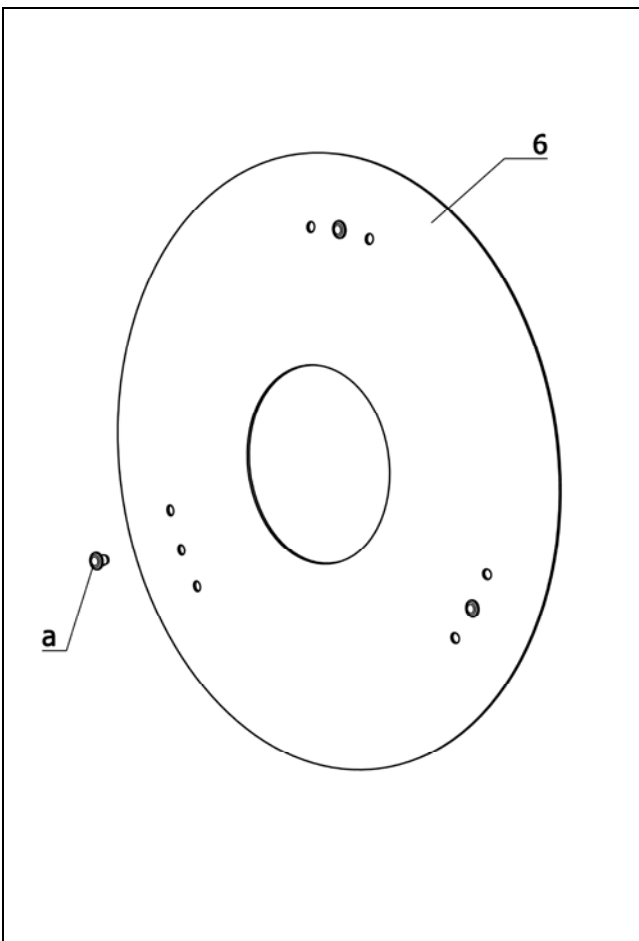

Sub Unit: Code 489; Hand- and spoke guard transparent

Item	Article-No:	Pc	Description
a	1 046 354	6	Clip
Code 61; Wheel size 24"			
-	1 076 672	1	"HAND AND SPOKE GUARD 24"" Code 61-489 transparent 1pair
6	1 076 671	2	"HAND AND SPOKE GUARD 24"" Code 61-489 transparent 1piece
Code 67; Wheel size 22"			
-	1 076 677	1	"Hand and spoke guard 22"" Code 67-489 transparent 1pair
6	1 076 676	2	"Hand and spoke guard 22"" Code 67-489 transparent 1piece

Smart F / a
Component unit: Chassis

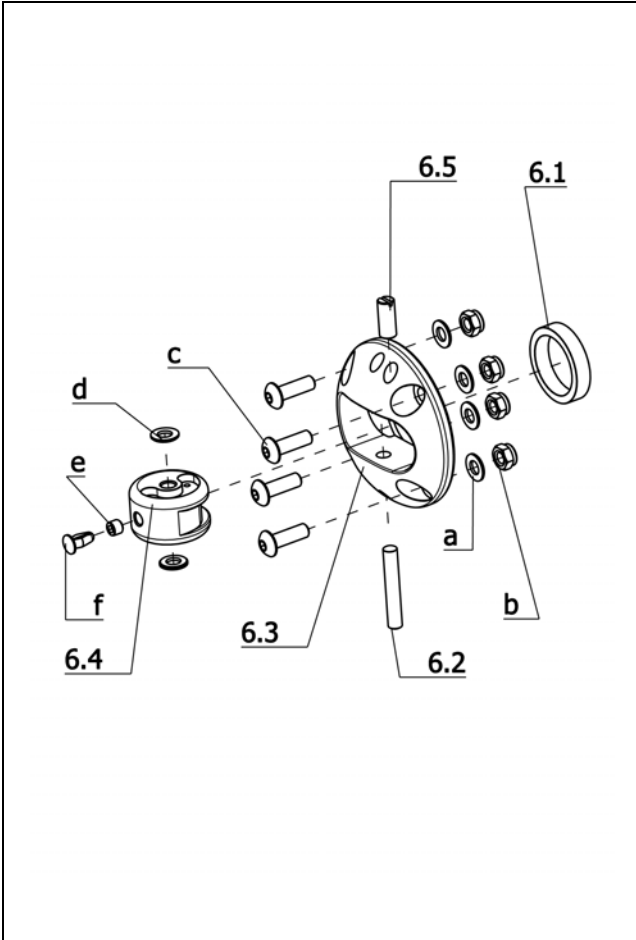

Sub Unit: Code 697; Tetra locking device

Item	Article-No:	Pc	Description
-	1 065 468	1	Tetra locking device Code 697 (1 pair for left/right)
-	1 065 467	2	Tetra locking device asmb.-1pc
6.1	1 065 466	2	Distancer (ring)
6.2	207 041 300	2	Straight pin
6.3	1 063 677	2	Flange
6.4	1 063 678	2	Roll
6.5	207 305 200	2	threaded pin with cone end M 5 X 4 45H A2R 8013045
a	207 330 100	8	Washer DIN 125-B5,3 St A3T
b	207 322 000	8	Locknut,DIN 980/8,M5
c	207 381 600	8	Filister head screw
d	207 424 300	4	Washer B5,3 PVC-black
e	205 662 200	2	Pressure bit, resilient M6x14
f	8 460 907	2	Plastic rivet black Item-no. 12544

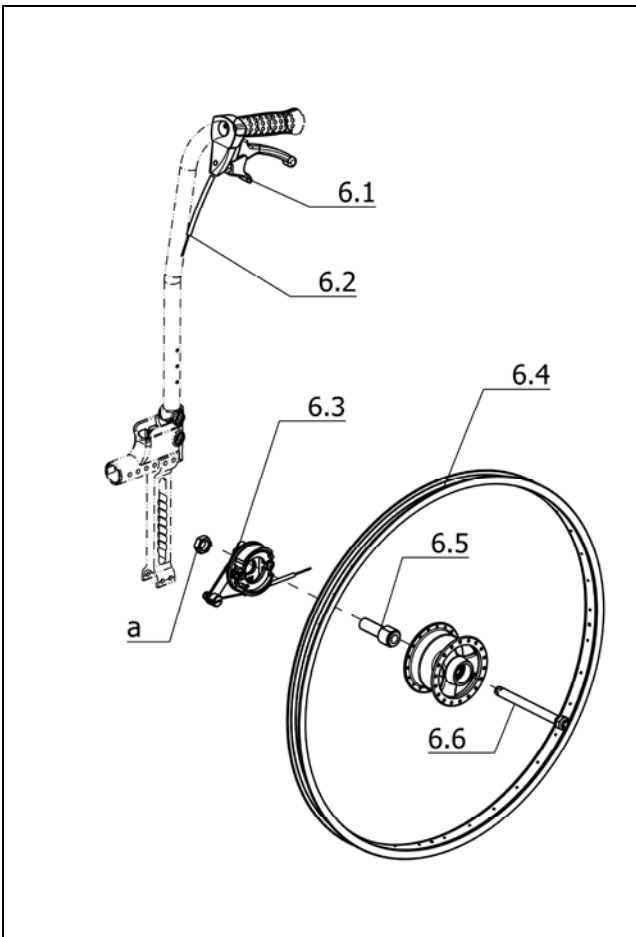

Sub Unit: Code 706; Drum brakes for detachable wheels, 2 levers for attendant

Item	Article-No:	Pc	Description
6.1	8 401 828	2	Operating lever with detent pawl
6.2	206 662 300	2	Bowden cable, complete
6.3	1 047 626	1	Brake guard left assembled
6.3a	1 047 627	1	Brake guard right assembled
6.4	0	2	view page drum brake wheel
6.5	1 073 895	2	Adapter for quick-fit axle
6.6	206 226 530	2	Floating axle
a	207 125 700	2	Cheese head screw,M12x80, DIN912 8.8
-	207 238 700	2	Safety washer form S
-	1 072 695	2	Distancer ring 30x18.1x5
-	207 062 700	2	Screw DIN-EN-ISO-14580 M8 x 20 - 8.8 A3T

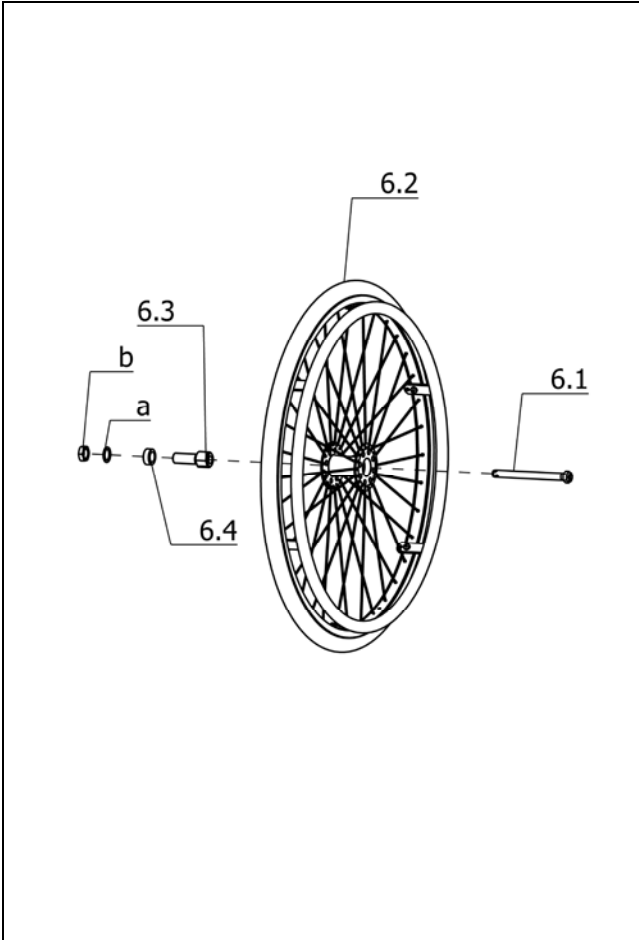

Sub Unit: Code 651; detachable wheels (quick-release axle)

Item	Article-No:	Pc	Description
6.2	0	2	view page drive wheel for pressure/drum brake
a	207 238 700	2	Safety washer form S
Code 423; Wheel camber 0°			
-	1 077 475	2	Refit kit wheel camber adapter 0 degrees Code 423
6.1	206 227 710	2	Floating axle with copunternut
6.3	1 077 476	2	Wheel camber adapter0degree-ps (w/o bushing, w/o nut)
6.4	1 070 651	6	Distancer sleeve 25 x 3 x 5
b	206 125 700	2	Nut
Code 478; Wheel camber 3°			
-	1 070 637	1	Refit kit wheel camber adapter 3° Code 447
6.1	206 226 530	2	Floating axle
6.3	1 064 905	2	3-degree camber adapter
6.4	1 072 695	4	Distancer ring 30x18.1x5
b	207 328 400	2	hexagon nut M18X1 17H height=8 A3T TL 4466

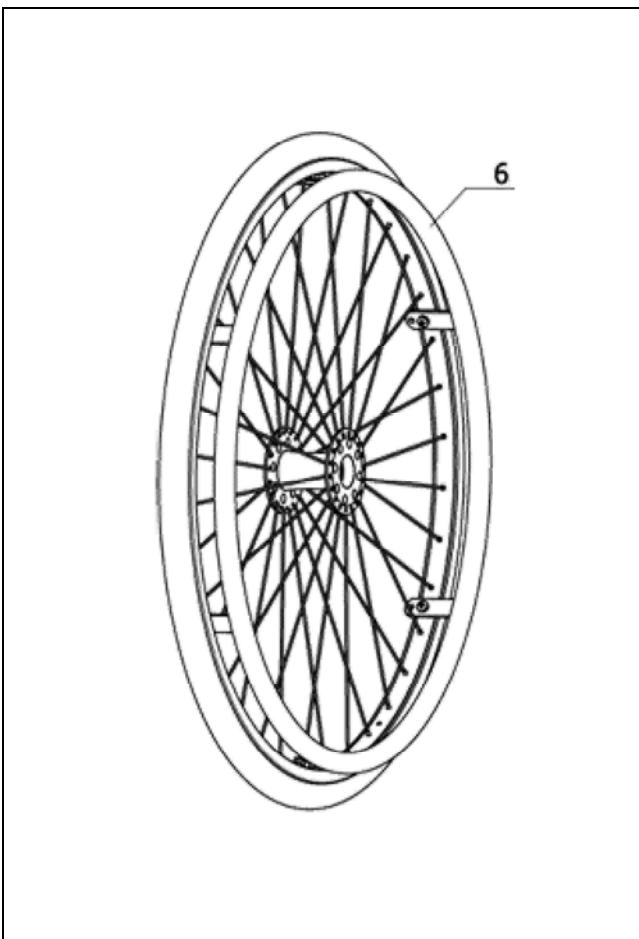

Sub Unit: Handrims - Handrim covers

Item	Article-No:	Pc	Description
-	5 006 549	0	Screw set for handrims (washer dep. on bracket thic.) ->Quantity depends on number of brackets
Code 168; Tetraplegic-silicon handrim			
6	205 641 000	2	Handrim 24"tetraplegic silicone for code 168
6	205 657 800	2	TETRAPLEGIC HANDRIM 24" CODE 168 WITH 6 FASTENERS
Code 445; Titanium handrim			
6	1 068 823	2	Handrim 24" titan 6H. For Jumbo/Spinergy rim 1 piece
Code 493; Handrim stainless steel			
6	205 546 600	2	Handrim 24" stainless steel
6	1 068 827	2	"Handrim stainless steel 24" 6 holder 1 piece
6	205 546 800	2	Handrim 22", assembled
Code 494; Handrim aluminium			
6	8 442 962	2	Handrim 24" aluminium
6	8 442 970	2	Handrim 22" aluminium
Code 849; Handrims Curve L			
6	1 078 827	2	"Handrim curve L 24" 6holder" Code 849 (black anodized)
6	1 080 439	2	Handrim Curve Gekko 24" Code 853 6 holders

Smart F / a
Component unit: Chassis



Sub Unit: Handrims - Handrim covers

Item	Article-No:	Pc	Description
Handrim coating			
6.1	205 144 506	2	Handrim coating 24" black code 61-166
6.1	205 144 406	2	Handrim coating 22" black code 67-166

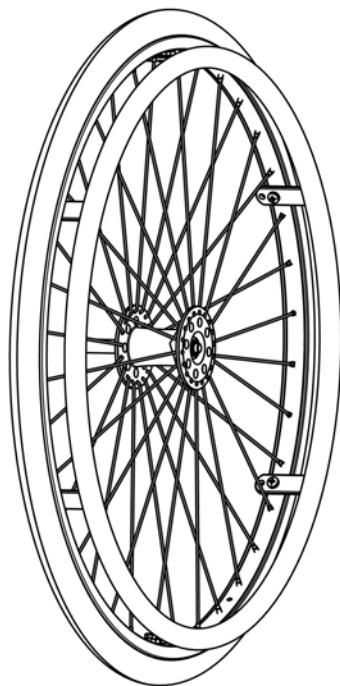

Sub Unit:

Item	Article-No:	Pc	Description
Code 486; Standard-air tyres (standard profile)			
-	206 115 202	2	Blanket / casing, 22 x 1 3/8" grey
-	206 108 800	2	Hose / inner tube, 22 x 1 3/8"
-	206 122 200	2	Rim band, 20"/22"
Code 496; High pressure - tyres 8 bar grey			
-	206 118 702	2	Blanket/casing, 22 x 1", grey Code 25-489
-	206 113 200	2	Hose/inner tube, 22 x 1"
-	206 122 200	2	Rim band, 20"/22"
Code 897; Marathon Plus Evolution tyres			
-	206 131 000	2	Tyre 22 X 1"" 25-489 black Marathon plus evolution
-	206 113 200	2	Hose/inner tube, 22 x 1"
-	206 122 200	2	Rim band, 20"/22"
Code 902; Puncture-proof PU-tyres			
-	206 119 502	2	"Wheel 22 x 1"" Code 474-902"
-	206 119 102	2	Tyres 22 x 1 3/8"

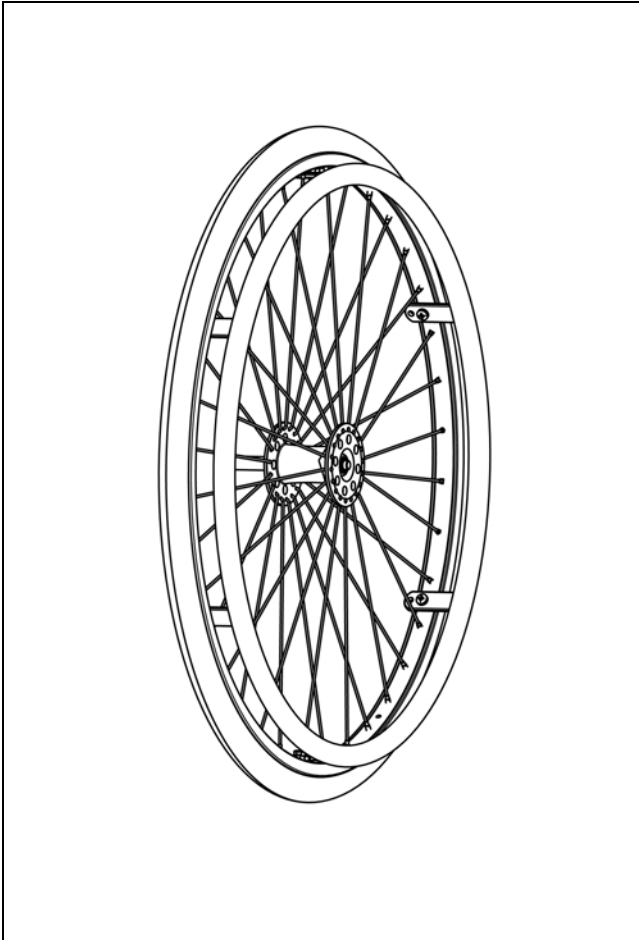

Sub Unit:

Item	Article-No:	Pc	Description
-	206 140 600	2	DECKE 24 X 1" SCHWALBE ONE CODE 363
-	206 111 400	2	Hose / inner tube, 24 x 1"
-	206 122 300	2	Rim band 24"
Code 486; Standard-air tyres (standard profile)			
-	206 115 102	2	Blanket / casing, 24 x 1 3/8" grey, Code 37-540
-	206 109 400	2	Hose/inner tube 24 x 1 3/8" Code 37-540, schrader valve
-	206 122 300	2	Rim band 24"
Code 496; High pressure - tyres 8 bar grey			
-	206 117 102	2	Blanket / casing, 24 x 1" grey
-	206 111 400	2	Hose / inner tube, 24 x 1"
-	206 122 300	2	Rim band 24"
Code 61-895-902; Wheel size 24x1" – PU-tyres			
-	206 119 602	2	TYRE 24 x 1" PU Code 476-902"
Code 897; Marathon Plus Evolution tyres			
-	206 121 706	2	MARATHON PLUS EVOLUTION tyre 24x1" 25-540 black
-	206 111 400	2	Hose / inner tube, 24 x 1"
-	206 122 300	2	Rim band 24"

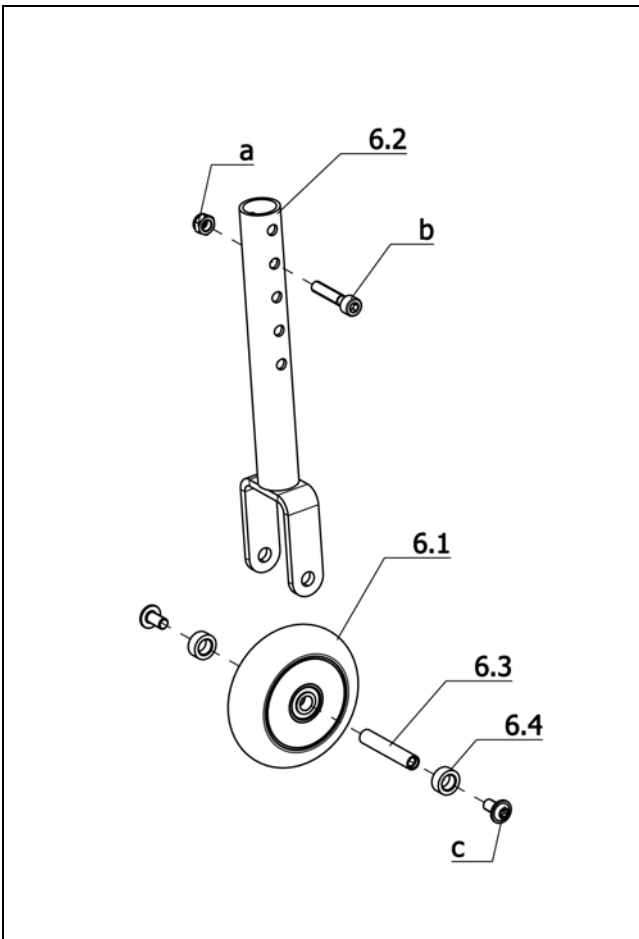

Sub Unit: Code 746; Manoeuvre rollers

Item	Article-No:	Pc	Description
6	1 052 343	1	Manoeuvre rollers, assembled complete, Code 746
6.1	5 005 218	2	Wheel, assembled,80x24,24mm
6.2	1 052 247	2	Wheel fork, for Code 746
6.3	1 044 066	2	Steering wheel screw
6.4	1 024 382	4	Distance bush
a	207 320 100	2	Locknut,DIN 980/8,M6, A3T
b	207 301 500	2	Cheese head screw, DIN 912 M 6x30-8.8
c	209 005 400	4	Filister flat head screw, M6x12

Smart F / a
Component unit: Chassis

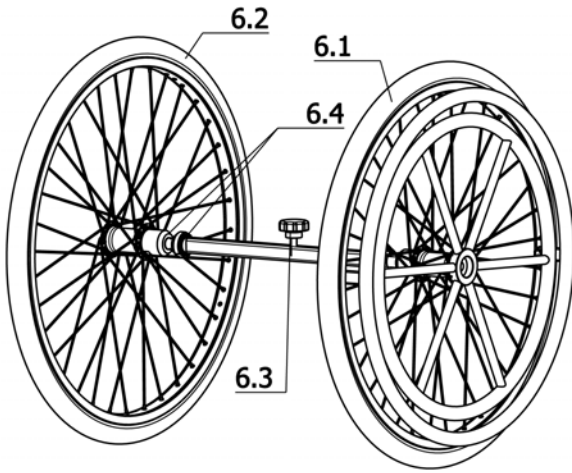

Sub Unit: Code 871; Double handrim

Item	Article-No:	Pc	Description
6.3	5 006 433	1	Connection rod cpl. for Code 871
6.4	5 006 432	1	Wheel adapter set f Code 871 (with and without collar)
-	1 081 512	2	Adapter bush For Code 871
Code 61; Wheel size 24"			
-	1 081 511	1	Twin handrims cpl.24"" Code 61-871-902
6.1	5 006 428	1	Wheel 24"" w PU-tyre and double handrim f.Code 871
6.2	5 006 429	1	Wheel 24"" w PU-tyre w/o handrim f.Code 871
Code 67; Wheel size 22"			
-	1 065 927	1	Double handrim cpl. 22"" Code 67-871-902
6.1	5 006 430	1	Wheel 22"" w PU-tyre and double handrim f.Code 871
6.2	5 006 431	1	Wheel 22"" w PU-tyre w/o handrim f.Code 871

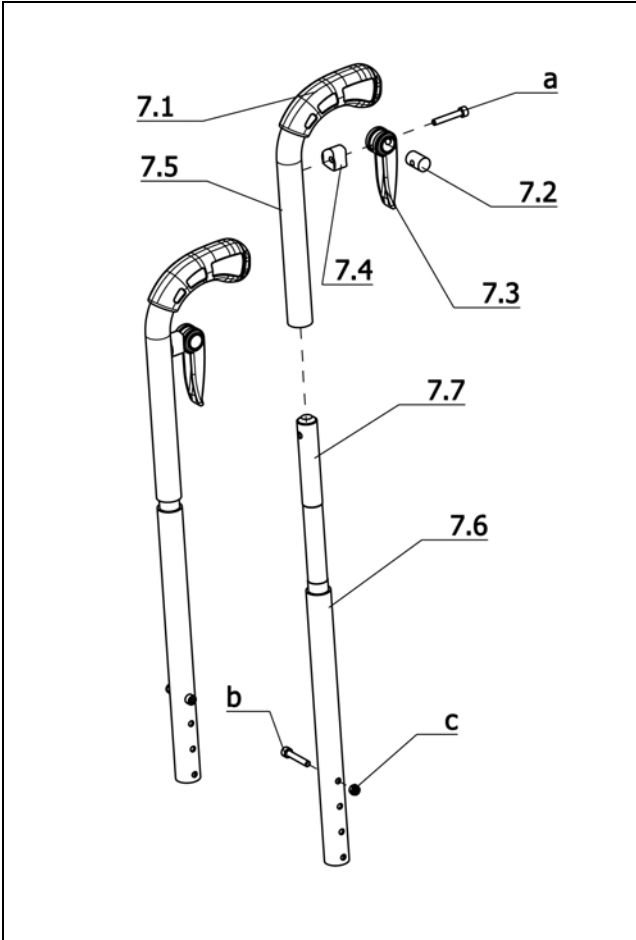

Sub Unit: Code 140; Height adjustable push handles

Item	Article-No:	Pc	Description
7.1	1 051 502	2	Handle ->Attention! For the hand grip and back tube only Min - Epoxy - glue may be used! Item-no. 205 634 600 only.
7.2	1 054 641	2	Screw bearing
7.3	1 053 155	2	Clamping lever
7.4	1 054 640	2	Bearing shell
7.5	1 054 639	2	Upper back tube Code 140 (w/o
a	1 054 642	2	Cheese head screw DIN 912 M5X37 8.8 A3T
-	1 054 664	2	Guide bushing
-	207 061 800	4	Screw DIN-EN-ISO-14580 M5 x 35 - 8.8 A3T
-	207 322 000	4	Locknut,DIN 980/8,M5
-	207 330 100	8	Washer DIN 125-B5,3 St A3T
Code 620; Backrest height 25cm			
7	1 081 448	1	Pushing handles, height adj. Code 140-620 (1 pair) BH 25cm
7.6	1 081 446	2	Lower back tube for Code 140-620
Code 626; Backrest height 30cm			
7	1 054 634	1	Push handles height adjustable Code 140-626 (1 pair) BH 30cm
7.6	1 054 643	2	Lower back tube Code 140-626
Code 631; Backrest height 35cm			
7	1 054 635	1	Push handles height adjustable Code 140-631 (1 pair) BH 35cm
7.6	1 054 644	2	Lower back tube Code 140-631

Sub Unit: Code 140; Height adjustable push handles

Item	Article-No:	Pc	Description
Code 632; Backrest height 40cm			
7	1 054 636	1	Push handles height adjustable Code 140-632 (1 pair) BH 40cm
7.6	1 054 645	2	Lower back tube Code 140-632
Code 633; Backrest height 45cm			
7	1 054 637	1	Push handles height adjustable Code 140-633 (1 pair) BH 45cm
7.6	1 054 646	2	Lower back tube Code 140-633
Code 637; Back support height 50 cm			
7	1 081 450	1	Pushing handles, height adj. Code 140-637 (1 pair) BH 50cm
7.6	1 081 447	2	Lower back tube for Code 140-637

Smart F / a
Component unit: Back support

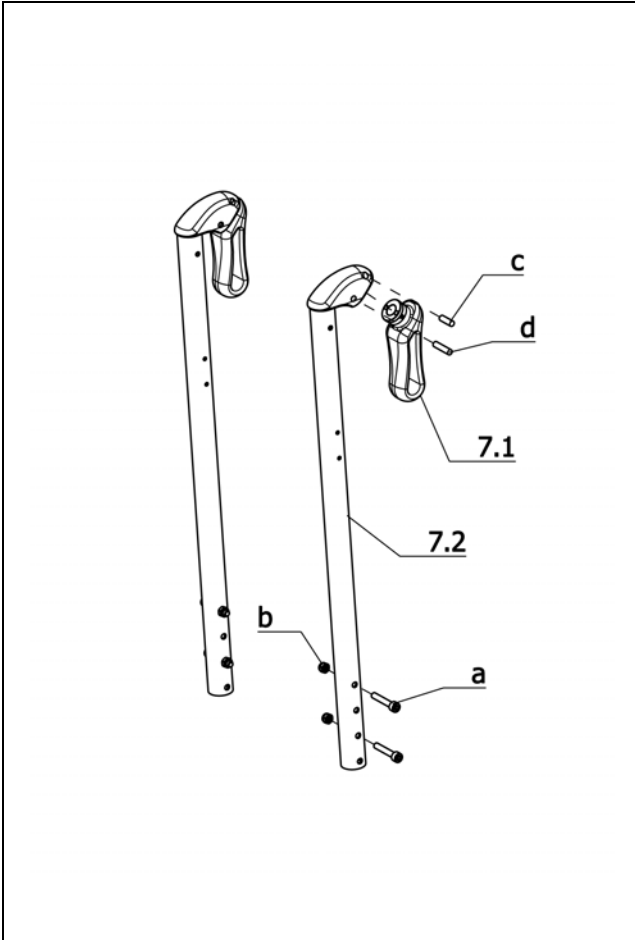

Sub Unit: Code 141; Pushing handle down-foldable

Item	Article-No:	Pc	Description
7.1	1 062 328	2	Handgrip for Code 141
a	207 061 800	4	Screw DIN-EN-ISO-14580 M5 x 35 - 8.8 A3T
b	207 322 000	4	Locknut,DIN 980/8,M5
c	207 923 000	2	Cylinder pin tempered 5M6 x 16
d	207 446 500	2	Straight pin, 6 x 24, DIN 7
-	207 330 100	8	Washer DIN 125-B5,3 St A3T
Code 620; Backrest height 25cm			
7	1 081 592	1	Back tube with swivel-away Pushing handle Code141-621-620
7.2	1 081 590	2	Backrest tube For code 141-621-620
Code 626; Backrest height 30cm			
7	1 063 654	1	Back tube with swivel-away pushing handle C. 141-621-626
7.2	1 063 646	2	Backrest tube
Code 631; Backrest height 35cm			
7	1 063 655	1	Back tube with swivel-away pushing handle C. 141-621-631
7.2	1 063 647	2	Backrest tube
Code 632; Backrest height 40cm			
7	1 063 656	1	Back tube with swivel-away pushing handle C. 141-621-632
7.2	1 063 648	2	Backrest tube

Sub Unit: Code 141; Pushing handle down-foldable

Item	Article-No:	Pc	Description
Code 633; Backrest height 45cm			
7	1 063 657	1	Back tube with swivel-away pushing handle C. 141-621-633
7.2	1 063 649	2	Backrest tube
Code 637; Back support height 50 cm			
7	1 081 593	1	Back tube with swivel-away Pushing handle Code141-621-637
7.2	1 081 591	2	Backrest tube For code 141-621-637

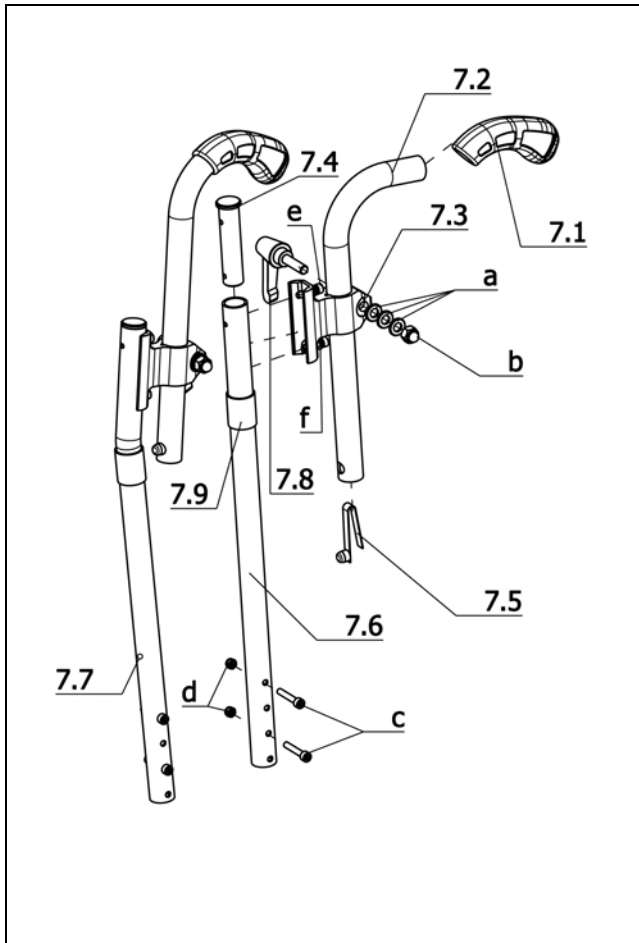

Sub Unit: Code 502; Height adjustable push handles

Item	Article-No:	Pc	Description
-	5 006 157	2	Push tube, assembled for Code 502
7.1	1 051 502	2	Handle ->Attention! For the hand grip and back tube only Min - Epoxy - glue may be used! Item-no. 205 634 600 only.
7.2	1 052 242	2	Push handle
-	5 005 727	2	Fastening, assembled Code 502
7.3	1 032 982	2	Push handle fastening
7.4	1 052 240	2	Plug, for Code 502
7.5	1 040 688	2	Snap spring
7.8	205 111 800	2	KIPP clamping lever, M8x30, black, 1920 803 001 (C.502/503)
7.9	1 053 154	2	Fleece strap
a	207 330 300	6	Washer DIN 125 - B8,4 ST A3T
b	207 324 100	2	Locking cap nut DIN 986/5 M8 A3T
c	207 061 800	4	Screw DIN-EN-ISO-14580 M5 x 35 - 8.8 A3T
d	207 322 000	4	Locknut, DIN 980/8, M5
e	207 064 400	4	Screw DIN-EN-ISO-14580 M5 x 20 - 8.8 A3T
f	207 330 100	12	Washer DIN 125-B5,3 St A3T

Sub Unit: Code 502; Height adjustable push handles

Item	Article-No:	Pc	Description
Code 621; Back support without lumbar bend			
->Attention! During assembly of the back tubes to the rear frame these are to be sprayed with clear fat Motorflux 70-76 Item-no.: 261 025 700.			
Code 620; Backrest height 25cm			
-	1 081 600	1	Push handles height adjustable Code 502-621-620
7.6	1 081 598	2	Backrest tube Code 502-621-620
Code 626; Backrest height 30cm			
-	1 052 242	1	Push handle
7.6	1 052 036	2	Backrest tube Code 502-621-626
Code 631; Backrest height 35cm			
-	1 052 243	1	Push handle
7.6	1 052 037	2	Backrest tube Code 502-621-631
Code 632; Backrest height 40cm			
-	1 052 244	1	Push handle
7.6	1 052 038	2	Backrest tube Code 502-621-632
Code 633; Backrest height 45cm			
-	1 052 245	1	Push handle
7.6	1 052 039	2	Backrest tube Code 502-621-633
Code 637; Back support height 50 cm			
-	1 081 601	1	Push handles height adjustable Code 502-621-637
7.6	1 081 599	2	Backrest tube Code 502-621-637

Sub Unit: Code 502; Height adjustable push handles

Item	Article-No:	Pc	Description
Code 622; Back with lumbar support			
->Attention! During assembly of the back tubes to the rear frame these are to be sprayed with clear fat Motorflux 70-76 Item-no.: 261 025 700.			
Code 626; Backrest height 30cm			
-	1 052 356	1	Push handle
7.7	1 052 032	2	Backrest tube, Code 621-626
Code 631; Backrest height 35cm			
-	1 052 357	1	Push handle
7.7	1 052 353	2	Backrest tube Code 502-622-631
Code 632; Backrest height 40cm			
-	1 052 358	1	Push handle
7.7	1 052 354	2	Backrest tube Code 502-622-632
Code 633; Backrest height 45cm			
-	1 052 359	1	Push handle
7.7	1 052 355	2	Backrest tube Code 502-622-633
Code 637; Back support height 50 cm			
-	1 081 603	1	Push handles height adjustable Code 502-622-637
7.7	1 081 602	2	Backrest tube Code 502-622-637

Smart F / a
Component unit: Back support

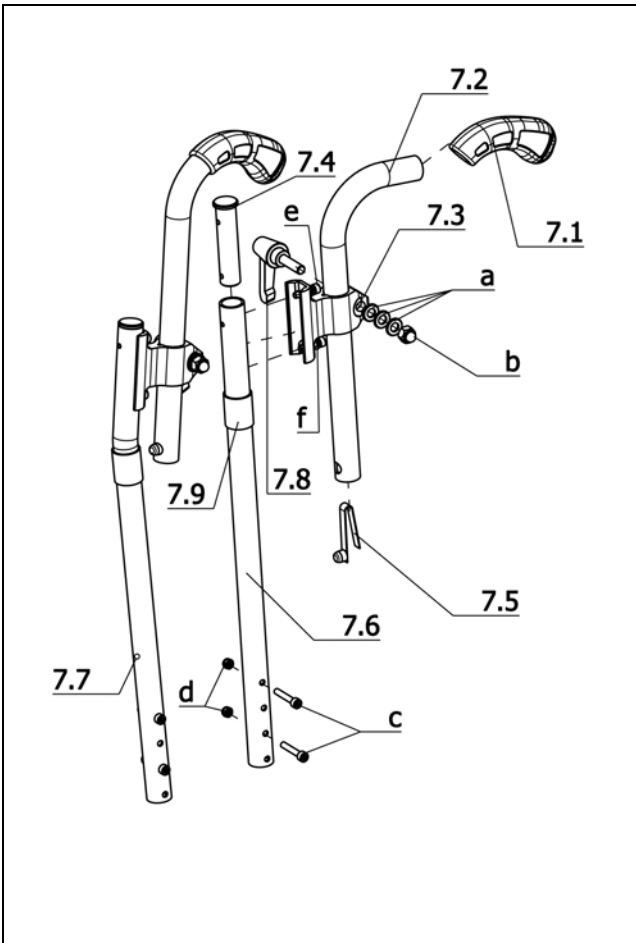

Sub Unit: Code 706; Drum brakes for detachable wheels, 2 levers for attendant

Item	Article-No:	Pc	Description
-	5 006 371	2	Pushing handle asmb. (1 piece) Code 502-706
7.1	1 061 553	2	Handgrip for tube D=22 mm L=108 mm - one side open
7.2	1 055 230	2	SCHIEBEROHR (O. FEDER GRIFF)
-	5 005 727	2	Fastening, assembled Code 502
7.3	5 005 727	2	Fastening, assembled Code 502
7.4	1 052 240	2	Plug, for Code 502
7.5	1 040 688	2	Snap spring
7.8	205 111 800	2	KIPP clamping lever, M8x30, black, 1920 803 001 (C.502/503)
7.9	1 053 154	2	Fleece strap
a	207 330 300	6	Washer DIN 125 - B8,4 ST A3T
b	207 324 100	2	Locking cap nut DIN 986/5 M8 A3T
c	207 061 800	4	Screw DIN-EN-ISO-14580 M5 x 35 - 8.8 A3T
d	207 322 000	4	Locknut, DIN 980/8, M5
e	207 064 400	4	Screw DIN-EN-ISO-14580 M5 x 20 - 8.8 A3T
f	207 330 100	12	Washer DIN 125-B5,3 St A3T

Sub Unit: Code 706; Drum brakes for detachable wheels, 2 levers for attendant

Item	Article-No:	Pc	Description
			Code 621; Back support without lumbar bend
			->Attention! During assembly of the back tubes to the rear frame these are to be sprayed with clear fat Motorflux 70-76 Item-no.: 261 025 700.
			Code 620; Backrest height 25cm
7.6	1 081 598	2	Backrest tube Code 502-621-620
			Code 626; Backrest height 30cm
-	1 064 823	1	Pushing handles, height adj. Code 502-621-626-706
7.6	1 052 036	2	Backrest tube Code 502-621-626
			Code 631; Backrest height 35cm
-	1 064 824	1	Pushing handles, height adj. Code 502-621-631-706
7.6	1 052 037	2	Backrest tube Code 502-621-631
			Code 632; Backrest height 40cm
-	1 064 825	1	Pushing handles, height adj. Code 502-621-632-706
7.6	1 052 038	2	Backrest tube Code 502-621-632
			Code 633; Backrest height 45cm
-	1 064 826	1	Pushing handles, height adj. Code 502-621-633-706
7.6	1 052 039	2	Backrest tube Code 502-621-633
			Code 637; Back support height 50 cm
7.6	1 081 599	2	Backrest tube Code 502-621-637

Sub Unit: Code 706; Drum brakes for detachable wheels, 2 levers for attendant

Item	Article-No:	Pc	Description
			Code 622; Back with lumbar support
			->Attention! During assembly of the back tubes to the rear frame these are to be sprayed with clear fat Motorflux 70-76 Item-no.: 261 025 700.
			Code 626; Backrest height 30cm
-	1 064 827	1	Pushing handles, height adj. Code 502-622-626-706
7.7	1 052 352	2	Backrest tube Code 502-622-626
			Code 631; Backrest height 35cm
-	1 064 828	1	Pushing handles, height adj. Code 502-622-631-706
7.7	1 052 353	2	Backrest tube Code 502-622-631
			Code 632; Backrest height 40cm
-	1 064 829	1	Pushing handles, height adj. Code 502-622-632-706
7.7	1 052 354	2	Backrest tube Code 502-622-632
			Code 633; Backrest height 45cm
-	1 064 830	1	Pushing handles, height adj. Code 502-622-633-706
7.7	1 052 355	2	Backrest tube Code 502-622-633
			Code 637; Back support height 50 cm
7.7	1 081 602	2	Backrest tube Code 502-622-637

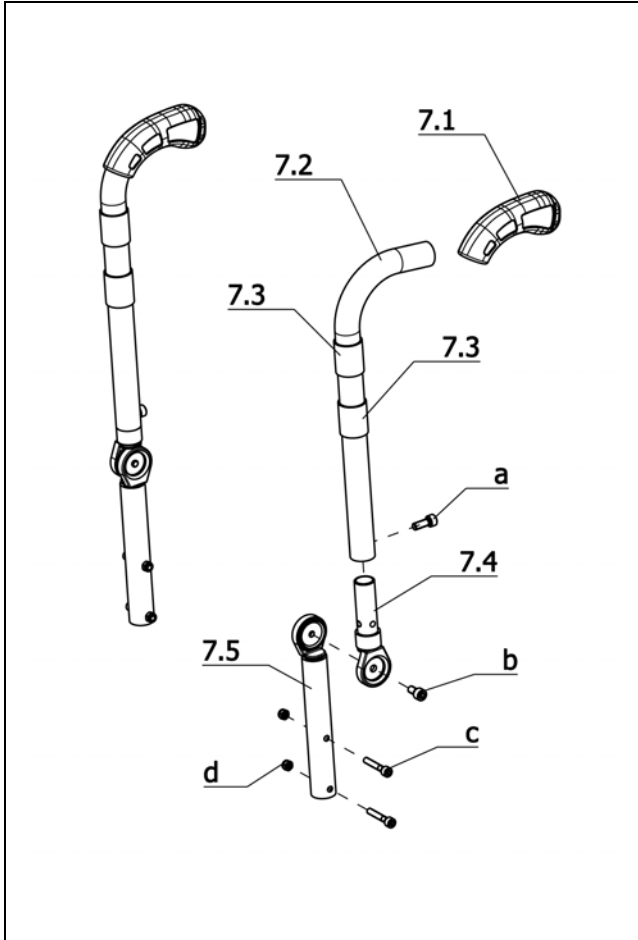

Sub Unit: Code 29; Back support reclining adjustable

Item	Article-No:	Pc	Description
7.3	1 053 154	4	Fleece strap
7.4	1 053 239	1	Joint outside compl. Code 29/31
7.5	1 063 030	1	Joint inside compl. Code 29
a	207 062 100	2	Screw DIN-EN-ISO-14580 M6 x 15 - 8.8 A3T
b	207 062 000	2	Screw DIN-EN-ISO-14580 M6 x 12 - 8.8 A3T
c	207 061 800	4	Screw DIN-EN-ISO-14580 M5 x 35 - 8.8 A3T
d	207 322 000	4	Locknut, DIN 980/8, M5
-	207 330 100	8	Washer DIN 125-B5,3 St A3T

Sub Unit: Code 29; Back support reclining adjustable

Item	Article-No:	Pc	Description
			Code 621; Back support without lumbar bend
			->
7.1	1 051 502	2	Handle
			->Attention! For the hand grip and back tube only Min - Epoxy - glue may be used! Item-no. 205 634 600 only.
			Code 625; Back support height 30 cm
7	1 063 261	1	Adjustable back BH 30cm Code 29-621-626
7.2	1 063 034	2	Back tube for BH 30cm
			Code 631; Backrest height 35cm
7	1 063 262	1	Adjustable back BH 35cm Code 29-621-631
7.2	1 063 035	2	Back tube for BH 35cm
			Code 635; Backrest height 40cm
7	1 063 263	1	Adjustable back BH 40cm Code 29-621-632
7.2	1 063 036	2	Back tube for BH 40cm
			Code 633; Backrest height 45cm
7	1 063 264	1	Adjustable back BH 45cm Code 29-621-633
7.2	1 063 037	2	Back tube for BH 45cm
			Code 637; Back support height 50 cm
7	1 081 616	1	Back adjustable BH 50cm Code 29-621-637
7.2	1 081 615	2	Back tube for BH 50cm

Sub Unit: Code 29; Back support reclining adjustable

Item	Article-No:	Pc	Description
			Code 706; Drum brakes for detachable wheels, 2 levers for attendant
7.1	1 061 553	2	Handgrip for tube D=22 mm L=108 mm - one side open
			Code 625; Back support height 30 cm
7	1 081 780	1	Back adjustable BH 30cm Code 29-621-626-706
7.2	1 063 034	2	Back tube for BH 30cm
			Code 631; Backrest height 35cm
7	1 081 781	1	Back adjustable BH 35cm Code 29-621-631-706
7.2	1 063 035	2	Back tube for BH 35cm
			Code 635; Backrest height 40cm
7	1 081 782	1	Back adjustable BH 40cm Code 29-621-632-706
7.2	1 063 036	2	Back tube for BH 40cm
			Code 633; Backrest height 45cm
7	1 081 783	1	Back adjustable BH 45cm Code 29-621-633-706
7.2	1 063 037	2	Back tube for BH 45cm
			Code 637; Back support height 50 cm
7	1 081 784	1	Back adjustable BH 50cm Code 29-621-637-706
7.2	1 081 615	2	Back tube for BH 50cm

Smart F / a
Component unit: Back support

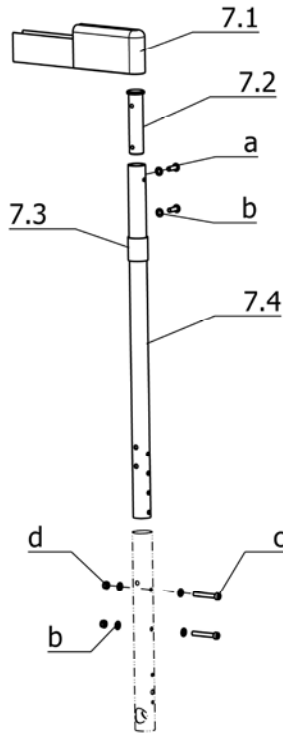

Sub Unit: Code 411; Back support without handgrips

Item	Article-No:	Pc	Description
7.1	1 070 193	2	Leather cap for back cover
7.2	1 052 240	2	Plug, for Code 502
7.3	1 053 154	2	Fleece strap
a	207 381 600	4	Filister head screw
b	207 330 100	12	Washer DIN 125-B5,3 St A3T
c	207 061 800	4	Screw DIN-EN-ISO-14580 M5 x 35 - 8.8 A3T
d	207 322 000	4	Locknut,DIN 980/8,M5

Sub Unit: Code 411; Back support without handgrips

Item	Article-No:	Pc	Description
Code 621; Back support without lumbar bend			
7	1 081 604	1	Back support w/o pushing handl Code 411-621-620
7.4	1 081 598	2	Backrest tube Code 502-621-620
7	1 081 605	1	Back support w/o pushing handl Code 411-621-626
7.4	1 052 036	2	Backrest tube Code 502-621-626
7	1 081 606	1	Back support w/o pushing handl Code 411-621-631
7.4	1 052 037	2	Backrest tube Code 502-621-631
7	1 081 607	1	Back support w/o pushing handl Code 411-621-632
7.4	1 052 038	2	Backrest tube Code 502-621-632
7	1 081 608	1	Back support w/o pushing handl Code 411-621-633
7.4	1 052 039	2	Backrest tube Code 502-621-633
7	1 081 609	1	Back support w/o pushing handl Code 411-621-637
7.4	1 081 599	2	Backrest tube Code 502-621-637

Sub Unit: Code 411; Back support without handgrips

Item	Article-No:	Pc	Description
Code 622; Back with lumbar support			
7	1 081 610	1	Back support w/o pushing handl Code 411-622-626
-	1 052 352	2	Backrest tube Code 502-622-626
7	1 081 611	1	Back support w/o pushing handl Code 411-622-631
-	1 052 353	2	Backrest tube Code 502-622-631
7	1 081 612	1	Back support w/o pushing handl Code 411-622-632
-	1 052 354	2	Backrest tube Code 502-622-632
7	1 081 613	1	Back support w/o pushing handl Code 411-622-633
-	1 052 355	2	Backrest tube Code 502-622-633
7	1 081 614	1	Back support w/o pushing handl Code 411-622-637
-	1 081 602	2	Backrest tube Code 502-622-637

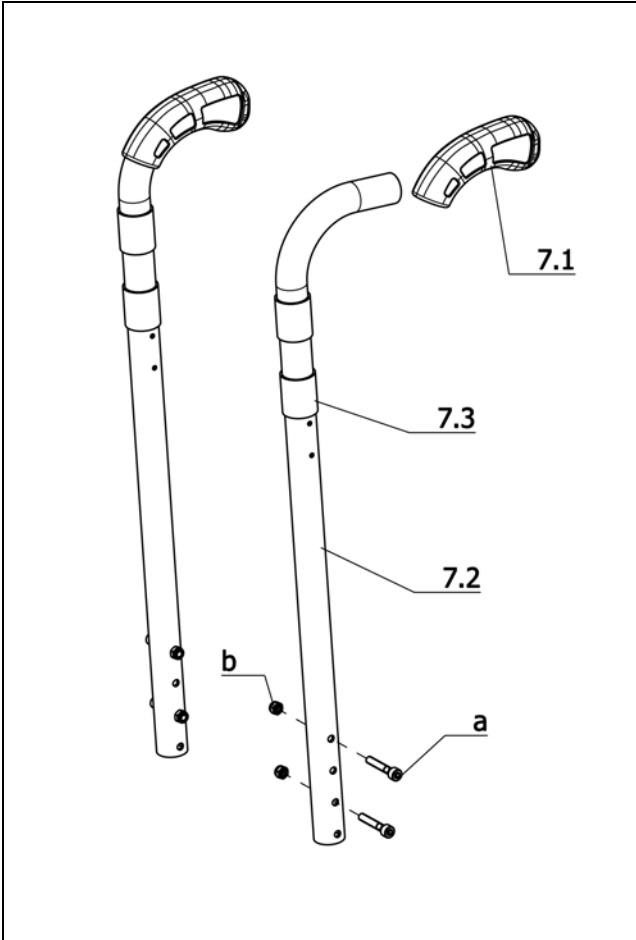

Sub Unit: Code 621; Back support without lumbar bend

Item	Article-No:	Pc	Description
7.1	1 051 502	2	Handle ->Attention! For the hand grip and back tube only Min - Epoxy - glue may be used! Item-no. 205 634 600 only.
7.3	1 053 154	4	Fleece strap
a	207 061 800	4	Screw DIN-EN-ISO-14580 M5 x 35 - 8.8 A3T
b	207 322 000	4	Locknut,DIN 980/8,M5
-	207 330 100	8	Washer DIN 125-B5,3 St A3T
Code 620; Backrest height 25cm			
-	1 081 455	1	Back tube asmb.pair Code 621-620
7.2	1 081 451	2	Backrest tube Code 621-620
Code 626; Backrest height 30cm			
-	1 053 040	1	Backrest tube, assembled (pair), Code 621-626
7.2	1 052 032	2	Backrest tube, Code 621-626
Code 631; Backrest height 35cm			
-	1 053 041	1	Backrest tube, assembled (pair), Code 621-631
7.2	1 052 033	2	Backrest tube, Code 621-631
Code 632; Backrest height 40cm			
-	1 053 042	1	Backrest tube, assembled (pair), Code 621-632
7.2	1 052 034	2	Backrest tube, Code 621-632
Code 633; Backrest height 45cm			
-	1 053 043	1	Backrest tube, assembled (pair), Code 621-633
7.2	1 052 035	2	Backrest tube, Code 621-633
Code 637; Back support height 50 cm			
-	1 081 456	1	Back tube asmb.pair Code 621-637
7.2	1 081 452	2	Backrest tube Code 621-637

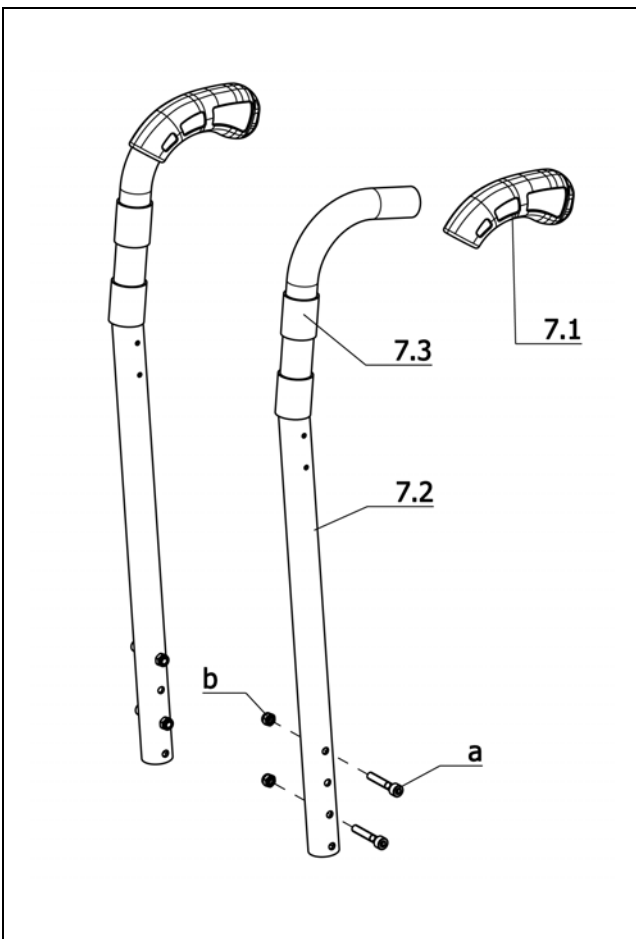

Sub Unit: Code 622; Back with lumbar support

Item	Article-No:	Pc	Description
7.1	1 051 502	2	Handle ->Attention! For the hand grip and back tube only Min - Epoxy - glue may be used! Item-no. 205 634 600 only.
7.3	1 053 154	4	Fleece strap
a	207 061 800	4	Screw DIN-EN-ISO-14580 M5 x 35 - 8.8 A3T
b	207 322 000	4	Locknut,DIN 980/8,M5
-	207 330 100	8	Washer DIN 125-B5,3 St A3T
Code 625; Back support height 30 cm			
-	1 081 457	1	Back tube asmb.pair Code 622-620
7.2	1 081 453	2	Backrest tube Code 622-620
Code 626; Backrest height 30cm			
-	1 053 044	1	Backrest tube, assembled (pair), Code 622-626
7.2	1 052 348	2	Backrest tube, Code 622-626
Code 631; Backrest height 35cm			
-	1 053 045	1	Backrest tube, assembled (pair), Code 622-631
7.2	1 052 349	2	Backrest tube, Code 622-631
Code 632; Backrest height 40cm			
-	1 053 046	1	Backrest tube, assembled (pair), Code 622-632
7.2	1 052 350	2	Backrest tube, Code 622-632
Code 633; Backrest height 45cm			
-	1 053 047	1	Backrest tube, assembled (pair), Code 622-633
7.2	1 052 351	2	Backrest tube, Code 622-633
Code 637; Back support height 50 cm			
-	1 081 458	1	Back tube asmb.pair Code 622-637
7.2	1 081 454	2	Backrest tube Code 622-637

Smart F / a
Component unit: Back support

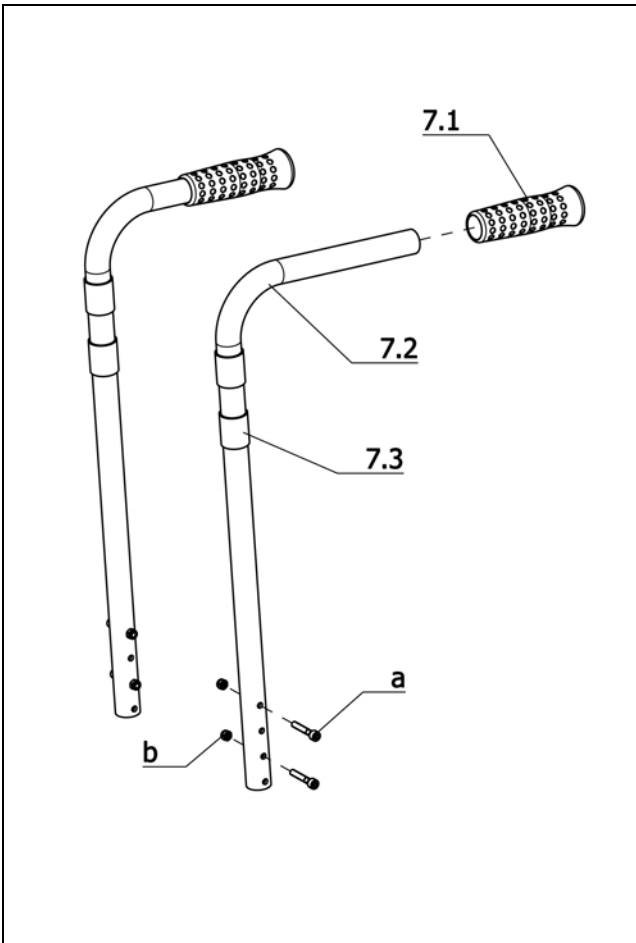

Sub Unit: Code 621-706; Back support w/o lumbar support in combination with drum brake

Item	Article-No:	Pc	Description
7.1	1 061 553	2	Handgrip for tube D=22 mm L=108 mm - one side open
7.3	1 053 154	4	Fleece strap
a	207 061 800	4	Screw DIN-EN-ISO-14580 M5 x 35 - 8.8 A3T
b	207 322 000	4	Locknut,DIN 980/8,M5
-	207 330 100	8	Washer DIN 125-B5,3 St A3T
Code 620; Backrest height 25cm			
-	1 081 584	1	Back tube asmb.(1 pair) Code 621-620-706
7.2	1 081 580	2	Backrest tube Code 621-620-706
Code 626; Backrest height 30cm			
-	1 055 222	1	back tube asmb. (1 pair) Code 621-626-706
7.2	1 055 214	2	Back tube Code 621-626-706
Code 631; Backrest height 35cm			
-	1 055 223	1	back tube asmb. (1 pair) Code 621-631-706
7.2	1 055 215	2	Back tube Code 621-631-706
Code 632; Backrest height 40cm			
-	1 055 224	1	back tube asmb. (1 pair) Code 621-632-706
7.2	1 055 216	2	Back tube Code 621-632-706
Code 633; Backrest height 45cm			
-	1 055 225	1	back tube asmb. (1 pair) Code 621-633-706
7.2	1 055 217	2	Back tube Code 621-633-706
Code 637; Back support height 50 cm			
-	1 081 585	1	Back tube asmb.(1 pair) Code 621-637-706
7.2	1 081 581	2	Backrest tube Code 621-637-706

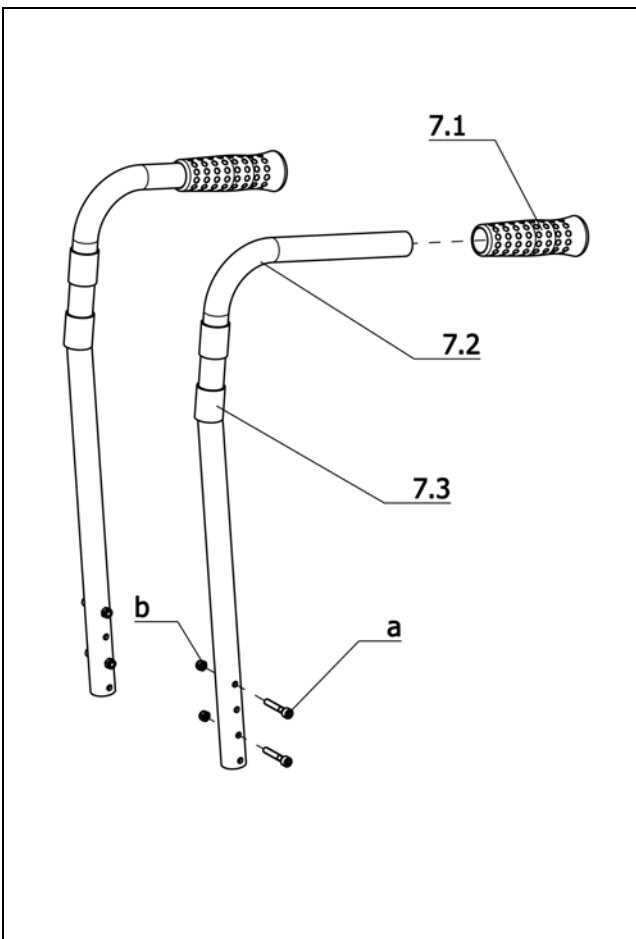

Sub Unit: Code 622-706; Back support with lumbar support in combination with drum brake

Item	Article-No:	Pc	Description
7.1	1 061 553	2	Handgrip for tube D=22 mm L=108 mm - one side open
7.3	1 053 154	4	Fleece strap
a	207 061 800	4	Screw DIN-EN-ISO-14580 M5 x 35 - 8.8 A3T
b	207 322 000	4	Locknut,DIN 980/8,M5
-	207 330 100	8	Washer DIN 125-B5,3 St A3T
Code 620; Backrest height 25cm			
-	1 081 586	1	Back tube asmb.(1 pair) Code 622-620-706
7.2	1 081 582	2	Backrest tube Code 622-620-706
Code 626; Backrest height 30cm			
-	1 055 226	1	back tube asmb. (1 pair) Code 622-626-706
7.2	1 055 218	2	Back tube Code 622-626-706
Code 631; Backrest height 35cm			
-	1 055 227	1	back tube asmb. (1 pair) Code 622-631-706
7.2	1 055 219	2	Back tube Code 622-631-706
Code 632; Backrest height 40cm			
-	1 055 228	1	back tube asmb. (1 pair) Code 622-632-706
7.2	1 055 220	2	Back tube Code 622-632-706
Code 633; Backrest height 45cm			
-	1 055 229	1	back tube asmb. (1 pair) Code 622-633-706
7.2	1 055 221	2	Back tube Code 622-633-706
Code 637; Back support height 50 cm			
-	1 081 587	1	Back tube asmb.(1 pair) Code 622-637-706
7.2	1 081 583	2	Backrest tube Code 622-637-706

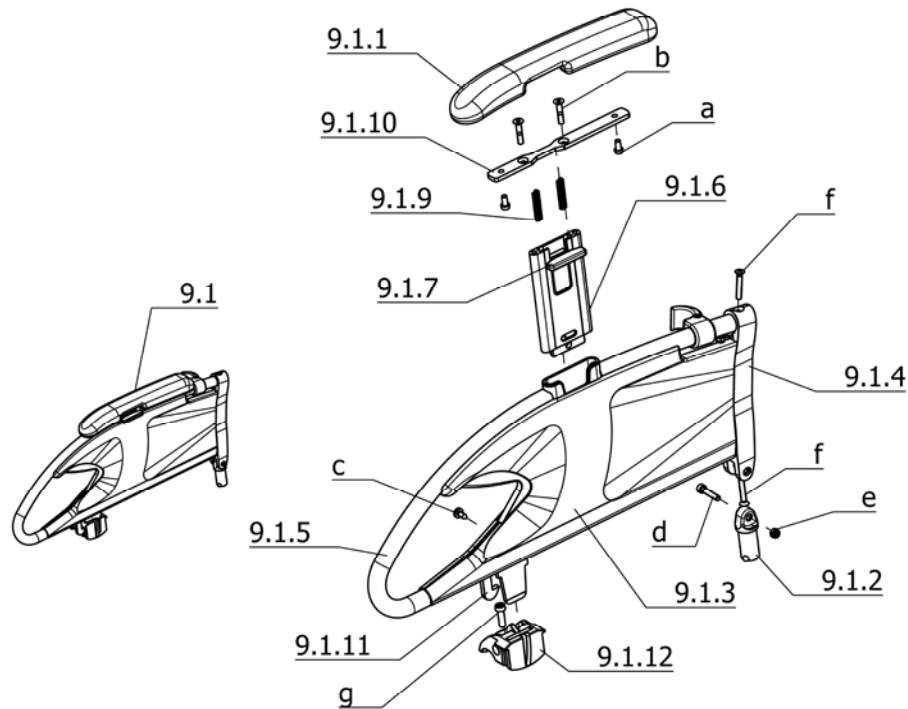

Sub Unit: Code 81; Arm support fixed, height adj.

Item	Article-No:	Pc	Description
9	1 080 758	1	Arm supports Code 81-1pair
9.1	1 079 510	1	Arm support left asmb. Code 81
9.1a	1 080 756	1	Arm support right asmb Code 81
9.1.1	1 079 502	1	Arm support left upholstery L=244mm
9.1.1a	1 079 503	1	Arm support right upholstery L=244mm
9.1.2	205 220 006	1	Joint stopper, left
9.1.2a	205 220 106	1	Joint stopper, right
9.1.3	1 079 564	1	Side part shell Left - outside
9.1.3a	1 079 565	1	Side part shell Right - outside
-	1 079 566	1	Side part shell Left - inside
-	1 079 567	1	Side part shell Right - inside
9.1.4	1 079 569	2	Trailing edge
9.1.5	1 079 573	2	Side tube bracket left
9.1.5a	1 079 578	1	Side tube bracket right
9.1.6	1 079 577	2	Insert tube
9.1.7	1 079 571	2	Release lever
9.1.9	206 321 200	4	Pressure spring D-131 V "DM=6.3 ; D=0.8 ; LO=33"
9.1.10	1 079 500	2	Upholstery tin
9.1.11	1 079 570	2	Lever (side part lock)
9.1.12	1 079 568	2	Side part mount (front)

Sub Unit: Code 81; Arm support fixed, height adj.

Item	Article-No:	Pc	Description
a	207 063 700	4	Screw DIN-EN-ISO-14580 M5 x 10 - 8.8 A3T
b	207 633 300	4	Countersunk head screw M5x25 DIN7991 8,8 A3K
c	207 319 300	18	Filister head screw DIN 7981 B4,8x13
d	207 120 800	2	Cheese head screw DIN 912 M 5x25-8.8
e	207 322 000	6	Locknut,DIN 980/8,M5
f	207 345 200	4	Oval head countersunk screw DIN 966 M5x30
g	207 062 300	2	Screw DIN-EN-ISO-14580 M6 x 20 - 8.8 A3T

Smart F / a
Component unit: Armrests

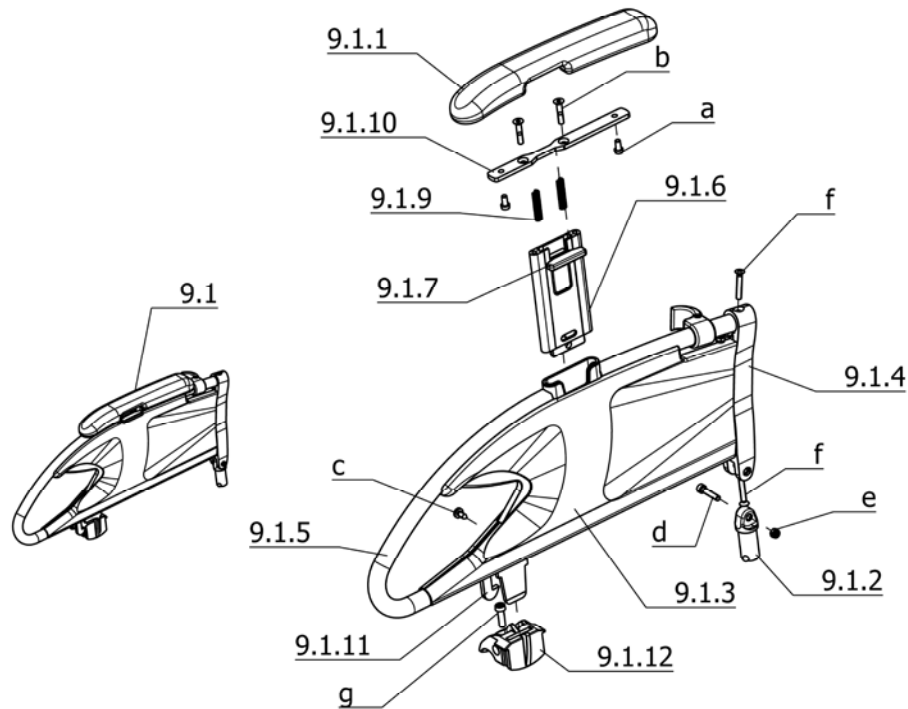

Sub Unit: Code 84; Arm support, adj. armrest long, lockable

Item	Article-No:	Pc	Description
9	1 081 507	1	Arm supports Code 84 - 1 pair
9.1	1 081 505	1	Arm support left asmb Code 84
9.1a	1 081 506	1	Arm support right asmb Code 84
9.1.1	1 069 867	1	Arm support cushion left "(L=357.5mm;W=58mm;H=35mm)"
9.1.1a	1 069 876	1	Arm support cushion right "(L=357.5mm;W=58mm;H=35mm)"
9.1.2	205 220 006	1	Joint stopper, left
9.1.2a	205 220 106	1	Joint stopper, right
9.1.3	1 079 564	1	Side part shell Left - outside
9.1.3a	1 079 565	1	Side part shell Right - outside
-	1 079 566	1	Side part shell Left - inside
-	1 079 567	1	Side part shell Right - inside
9.1.4	1 079 569	2	Trailing edge
9.1.5	1 079 573	2	Side tube bracket left
9.1.5a	1 079 578	1	Side tube bracket right
9.1.6	1 069 864	2	Insert tube (for latching mechanism)
9.1.7	1 069 862	2	Release lever
9.1.9	206 321 200	4	Pressure spring D-131 V "DM=6.3 ; D=0.8 ; LO=33"
9.1.10	1 069 865	2	Upholstery tin (2 longholes)
9.1.11	1 079 570	2	Lever (side part lock)
9.1.12	1 079 568	2	Side part mount (front)

Sub Unit: Code 84; Arm support, adj. armrest long, lockable

Item	Article-No:	Pc	Description
a	207 063 700	4	Screw DIN-EN-ISO-14580 M5 x 10 - 8.8 A3T
b	207 633 300	4	Countersunk head screw M5x25 DIN7991 8,8 A3K
c	207 319 300	18	Filister head screw DIN 7981 B4,8x13
d	207 120 800	2	Cheese head screw DIN 912 M 5x25-8.8
e	207 322 000	6	Locknut, DIN 980/8, M5
f	207 345 200	4	Oval head countersunk screw DIN 966 M5x30
g	207 062 300	2	Screw DIN-EN-ISO-14580 M6 x 20 - 8.8 A3T

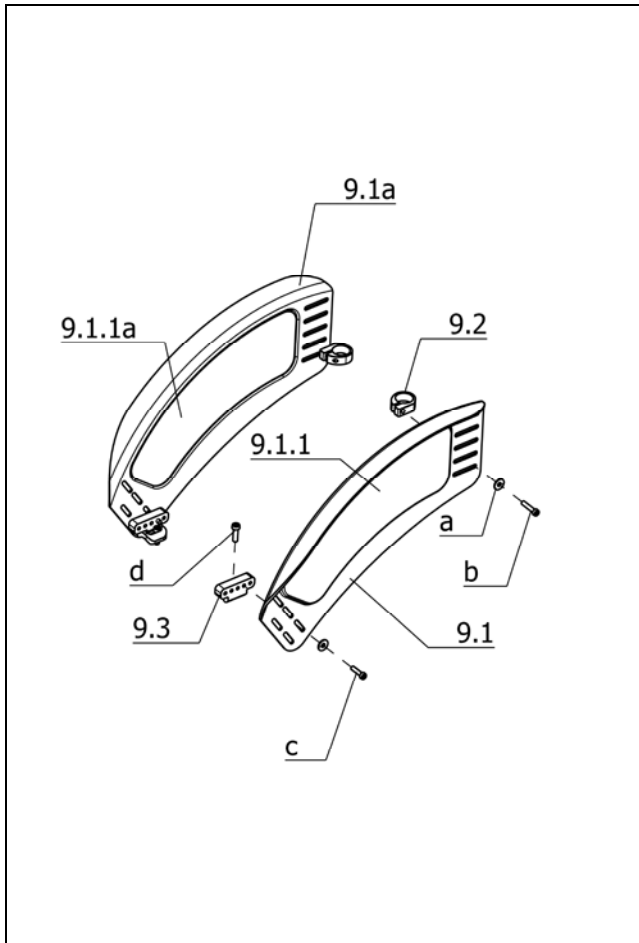

Sub Unit: Code 98-100; Arm support w wheel cover wide - clothes guard for active wheelchair

Item	Article-No:	Pc	Description
9	1 080 779	1	Arm supports asmb.Code 98-100 with carbon insert - 1 pair
9.1	1 073 174	1	Arm support plate left with carbon insert w/o asmb parts
9.1a	1 073 178	1	Arm support plate right with carbin insert w/o asmb parts
9.1.1	1 052 187	1	Carbon insert left for Code 100
9.1.1a	1 052 199	1	Carbon insert right for Code 100
9.2	1 053 128	2	Clamping bracket
9.3	1 080 459	2	Clothes guard mount
a	207 330 000	4	Washer DIN 9021 B 5.3
b	207 061 600	2	Screw DIN-EN-ISO-14580 M5 x 25 - 8.8 A3T
c	207 064 400	2	Screw DIN-EN-ISO-14580 M5 x 20 - 8.8 A3T
d	207 062 300	2	Screw DIN-EN-ISO-14580 M6 x 20 - 8.8 A3T
9	1 080 776	1	Arm supports asmb.C.98-100-624 with carbon insert - 1 pair
9.1	1 080 769	1	Arm support plate left C. 98-100-624 carbon insert
9.1a	1 080 774	1	Arm support plate right C. 98-100-624 carbon insert

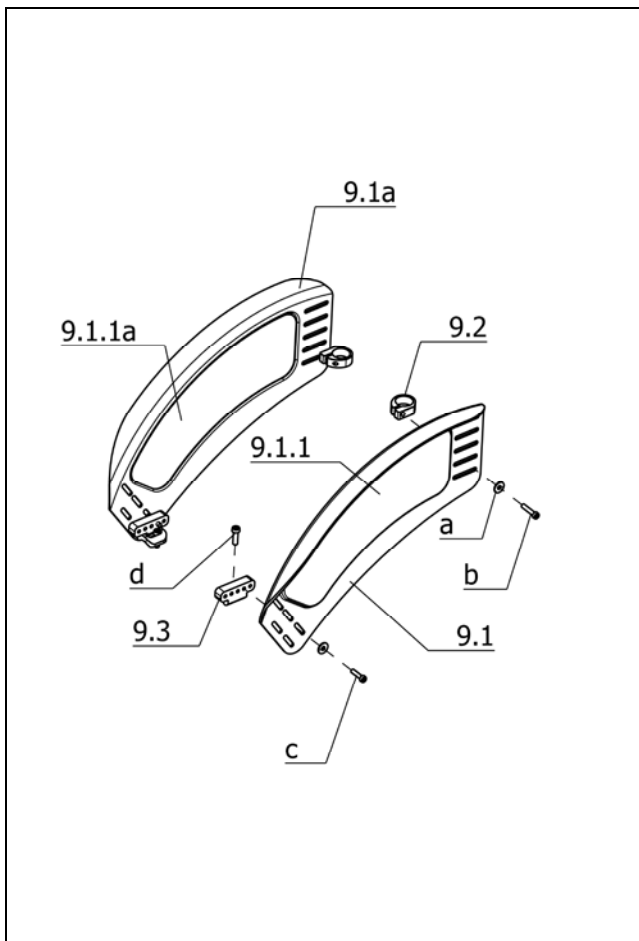

Sub Unit: Code 100; Clothes guard for active wheelchair

Item	Article-No:	Pc	Description
9	1 080 773	1	Arm supports asmb.Code 100 with carbon insert - 1 pair
9.1	1 070 643	1	Arm support plate left C 100 w carbon insert
9.1a	1 070 644	1	Arm support plate right C 100 w carbon insert
9.1.1	1 052 187	1	Carbon insert left for Code 100
9.1.1a	1 052 199	1	Carbon insert right for Code 100
9.2	1 053 128	2	Clamping bracket
9.3	1 080 459	2	Clothes guard mount
a	207 330 000	4	Washer DIN 9021 B 5.3
b	207 061 600	2	Screw DIN-EN-ISO-14580 M5 x 25 - 8.8 A3T
c	207 064 400	2	Screw DIN-EN-ISO-14580 M5 x 20 - 8.8 A3T
d	207 062 300	2	Screw DIN-EN-ISO-14580 M6 x 20 - 8.8 A3T
Code 100-624; Clothes guard for active - wheelchair – rear seat height according to specification			
9	1 080 777	1	Arm supports asmb.Code 100-624 with carbon insert - 1 pair
9.1	1 080 764	1	Arm support plate left C. 100-624 with carbon insert
9.1a	1 080 775	1	Arm support plate right Code 100-624 carbon insert

Smart F / a
Component unit: Armrests

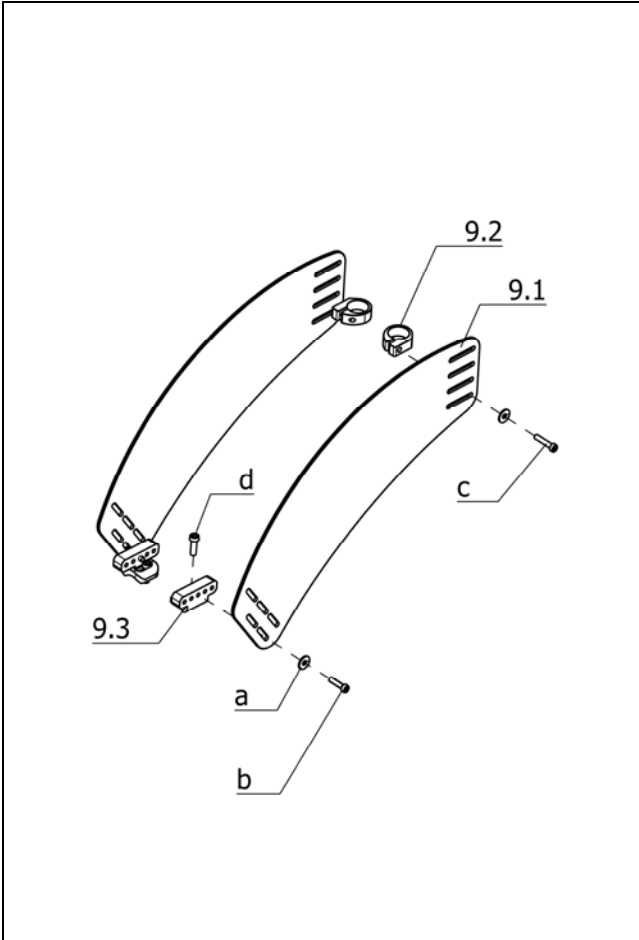

Sub Unit: Code 302; Arm support foldaway

Item	Article-No:	Pc	Description
9	1 081 618	1	Arm supports asmb.Code 302 "Light" - 1 pair
9.1	1 070 661	2	Arm support plate f C 302 "LIGHT" w/o assembly parts"
9.2	1 053 128	2	Clamping bracket
9.3	1 080 459	2	Clothes guard mount
a	207 330 000	4	Washer DIN 9021 B 5.3
b	207 064 400	2	Screw DIN-EN-ISO-14580 M5 x 20 - 8.8 A3T
c	207 061 600	2	Screw DIN-EN-ISO-14580 M5 x 25 - 8.8 A3T
d	207 062 300	2	Screw DIN-EN-ISO-14580 M6 x 20 - 8.8 A3T

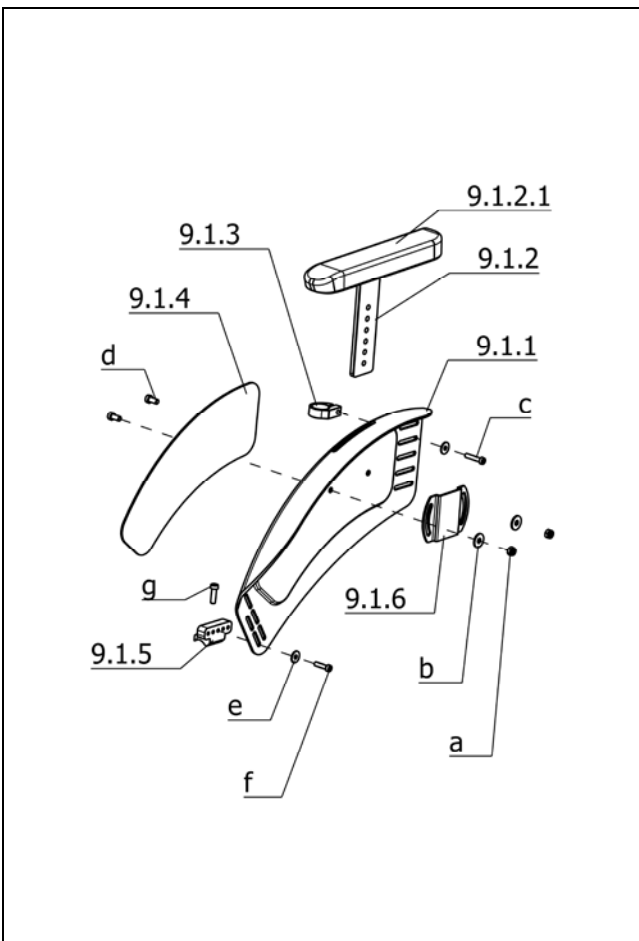

Sub Unit: Code 748;Clothes guard with height adjustable arm support and carbon insert

Item	Article-No:	Pc	Description
9	1 081 508	1	Arm supports Code 748 - 1 pair
9.1	1 081 509	1	Arm support left asmb Code 748
9.1a	1 081 510	1	Arm support right asmb Code 748
9.1.1	1 076 882	1	Arm support plate left w/o att. parts
9.1.1a	1 076 884	1	Arm support plate right w/o att. parts
9.1.2	1 041 117	1	Armrest, left, assembled
9.1.2a	1 041 118	1	Armrest, right, assembled
9.1.2.1	1 039 356	1	Armrest, left
9.1.2.1a	1 039 355	1	Armrest, right
9.1.3	1 053 128	2	Clamping bracket
9.1.4	1 052 187	1	Carbon insert left for Code 100
9.1.4a	1 052 199	1	Carbon insert right for Code 100
9.1.5	1 080 459	2	Clothes guard mount
9.1.6	1 053 799	2	Attachment plate
a	207 320 100	4	Locknut,DIN 980/8,M6, A3T
b	207 335 100	4	Washer DIN 9021-B6,4 ST A3T
c	207 061 600	2	Screw DIN-EN-ISO-14580 M5 x 25 - 8.8 A3T
d	207 062 000	4	Screw DIN-EN-ISO-14580 M6 x 12 - 8.8 A3T
e	207 330 000	2	Washer DIN 9021 B 5.3
f	207 064 400	2	Screw DIN-EN-ISO-14580 M5 x 20 - 8.8 A3T
g	207 062 300	2	Screw DIN-EN-ISO-14580 M6 x 20 - 8.8 A3T

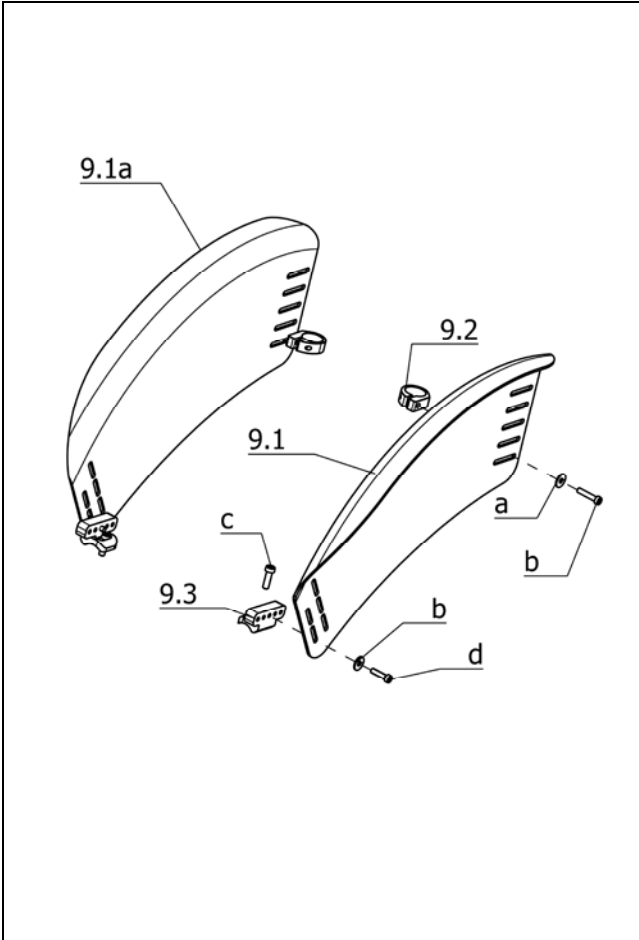

Sub Unit:

Item	Article-No:	Pc	Description
9	1 081 619	1	Carbon arm supports asmb. Code 783 1 pair
9.1	1 078 837	1	Carbon-arm support left For Code 783
9.1a	1 078 838	1	Carbon-arm support right For Code 783
9.2	1 053 128	2	Clamping bracket
9.3	1 080 459	2	Clothes guard mount
a	207 330 000	4	Washer DIN 9021 B 5.3
b	207 061 600	2	Screw DIN-EN-ISO-14580 M5 x 25 - 8.8 A3T
c	207 062 300	2	Screw DIN-EN-ISO-14580 M6 x 20 - 8.8 A3T
d	207 064 400	2	Screw DIN-EN-ISO-14580 M5 x 20 - 8.8 A3T

Smart F / a
Component unit: Leg supports

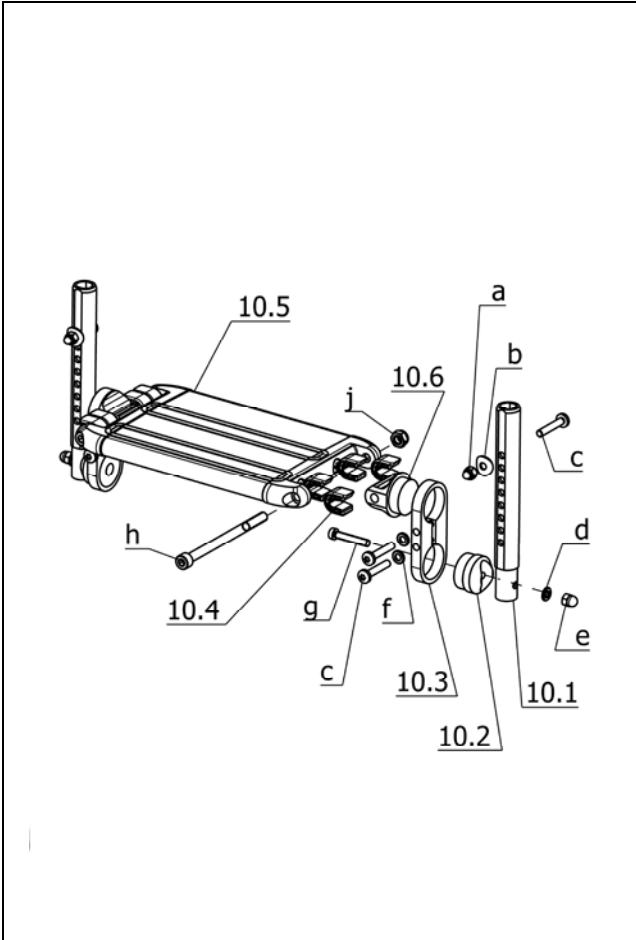

Sub Unit: Code 54-123; Foot plate continuous - lower shank length 30-38cm

Item	Article-No:	Pc	Description
10.1	1 076 155	2	Insert tube
10.2	1 078 295	2	Swivel arm holder
10.3	1 047 302	2	Swivel arm
10.4	1 047 998	8	Adjustment facility, assembled
10.6	1 047 999	1	Joint piece
10.6a	1 048 000	1	Joint piece
a	207 320 000	2	Locking cap nut DIN 986 M6-8 A3T
b	8 454 744	2	WASHER FORGED R 12.5
c	207 062 800	6	Screw DIN-EN-ISO-14583 M6 x 35 - 8.8 A3T
d	207 330 200	2	Washer, DIN 125-B6, 4 St. A3T
e	207 010 300	2	Cap nut M6 DIN 1587
f	207 330 200	4	Washer, DIN 125-B6, 4 St. A3T
g	207 063 500	2	Screw DIN-EN-ISO-14580 M6 x 35 - 8.8 A3T
h	207 352 900	2	Cheese head screw
j	207 320 200	2	Locknut DIN 985 M8-8 A3T

Sub Unit: Code 54-123; Foot plate continuous - lower shank length 30-38cm

Item	Article-No:	Pc	Description
Code 32; Seat width 32cm			
10	1 078 300	1	Leg support lower part asmb. Code 32-54-123
10.5	1 074 362	1	Footboard cpl. Code 54
Code 34; Seat width 34cm			
10	1 078 301	1	Leg support lower part asmb. Code 34-54-123
10.5	1 049 617	1	Footboard, complete
Code 36; Seat width 36cm			
10	1 078 302	1	Leg support lower part asmb. Code 36-54-123
10.5	1 049 618	1	Footboard, complete
Code 38; Seat width 38cm			
10	1 078 303	1	Leg support lower part asmb. Code 38-54-123
10.5	1 049 619	1	Footboard, complete
Code 40; Seat width 40cm			
10	1 078 304	1	Leg support lower part asmb. Code 40-54-123
10.5	1 049 620	1	Footboard, complete
Code 342; Seat width 42 cm			
10	1 078 305	1	Leg support lower part asmb. Code 342-54-123
10.5	1 049 621	1	Footboard, complete code 54, SB 40-3.310

Sub Unit: Code 54-123; Foot plate continuous - lower shank length 30-38cm

Item	Article-No:	Pc	Description
Code 344; Seat width 44 cm			
10	1 078 306	1	Leg support lower part asmb. Code 344-54-123
10.5	1 078 311	1	Footboard cpl. Code 54
Code 46; Seat width 46cm			
10	1 078 307	1	Leg support lower part asmb. Code 46-54-123
10.5	1 078 313	1	Footboard cpl. Code 54
Code 48; Seat width 48cm			
10	1 078 308	1	Leg support lower part asmb. Code 48-54-123
10.5	1 049 623	1	Footboard, complete
Code 50; Seat width 50cm			
10	1 078 309	1	Leg support lower part asmb. Code 350-54-123
10.5	1 049 624	1	Footboard, complete code 54, SB 48-3.310

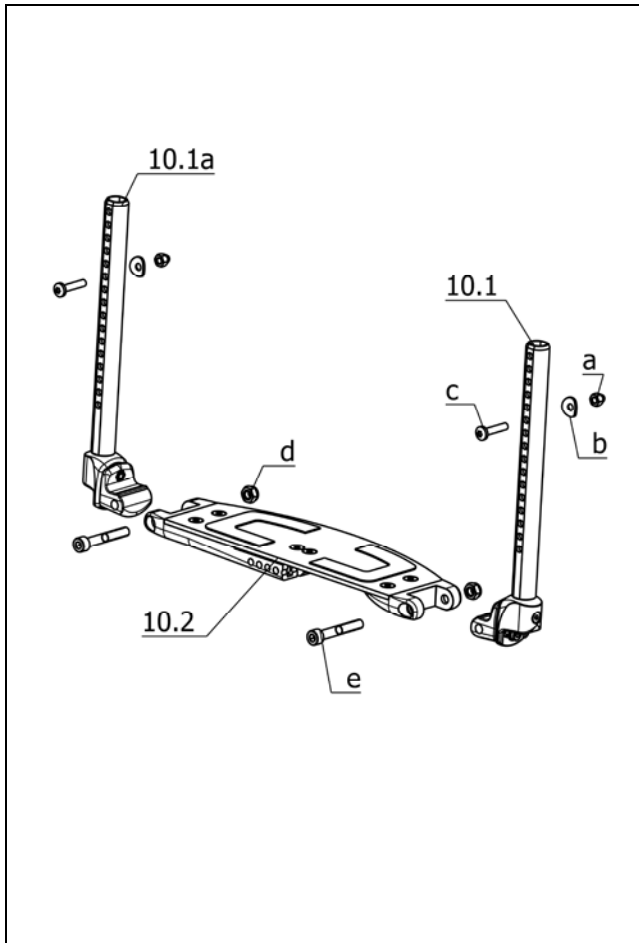

Sub Unit: Code 97-311-4950; Footboard folding – Sport-type leg support – with frame reduction

Item	Article-No:	Pc	Description
10.1	1 070 438	1	Insert tube left w joint and receptacle preasmb.
10.1a	1 072 315	1	Insert tube right w joint and receptacle preasmb.
a	207 320 000	2	Locking cap nut DIN 986 M6-8 A3T
b	8 454 744	2	WASHER FORGED R 12.5
c	207 062 400	2	Screw DIN-EN-ISO-14583 M6 x 30 - 8.8 A3T
d	207 320 200	2	Locknut DIN 985 M8-8 A3T
e	207 302 700	2	Cheese head screw DIN 912/8.8 M8x55

Sub Unit: Code 97-311-4950; Footboard folding – Sport-type leg support – with frame reduction

Item	Article-No:	Pc	Description
Code 36; Seat width 36cm			
10	1 082 300	1	Leg support assy Code 311-97-34-4959/36-4950
10.2	1 072 297	1	Footplate asmb
Code 38; Seat width 38cm			
10	1 082 301	1	Leg support assy Code 311-97-36-4959/38-4950
10.2	1 072 298	1	Footplate asmb
Code 40; Seat width 40cm			
10	1 082 302	1	Leg support assy Code 311-97-38-4959/40-4950
10.2	1 072 299	1	Footplate asmb
Code 342; Seat width 42 cm			
10	1 082 303	1	Leg support assy Code 311-97-40-4959/342-4950
10.2	1 072 300	1	Footplate asmb

Sub Unit: Code 97-311-4950; Footboard folding – Sport-type leg support – with frame reduction

Item	Article-No:	Pc	Description
Code 344; Seat width 44 cm			
10	1 082 304	1	Leg support assy Code 311-97-342-4959/344-4950
10.2	1 072 301	1	Footplate asmb
Code 46; Seat width 46cm			
10	1 082 305	1	Leg support assy Code 311-97-344-4959/46-4950
10.2	1 072 302	1	Footplate asmb
Code 48; Seat width 48cm			
10	1 082 306	1	Leg support assy Code 311-97-46-4959/48-4950
10.2	1 072 303	1	Footplate asmb
Code 50; Seat width 50cm			
10	1 082 307	1	Leg support assy Code 311-97-48-4959/350-4950
10.2	1 072 304	1	Footplate asmb
Code 952; Seat width 52cm			
10	1 082 308	1	Leg support assy Code 311-97-350-4959/952-4950
10.2	1 072 305	1	Footplate asmb

Smart F / a
Component unit: Leg supports

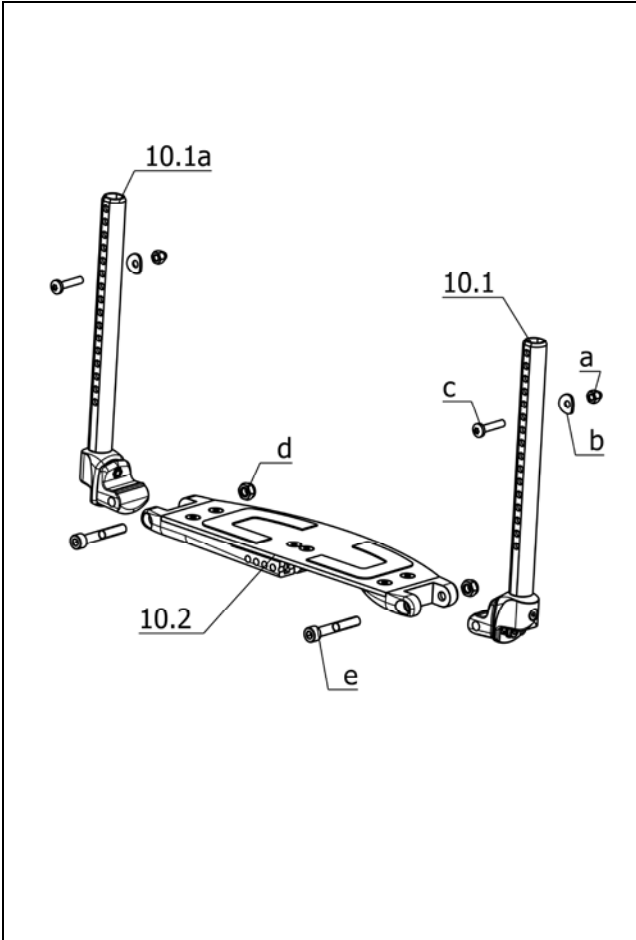

Sub Unit: Code 97-311-4959; Footboard folding – Sport-type leg support – without frame reduction

Item	Article-No:	Pc	Description
10.1	1 070 438	1	Insert tube left w joint and receptacle preasmb.
10.1a	1 072 315	1	Insert tube right w joint and receptacle preasmb.
a	207 320 000	2	Locking cap nut DIN 986 M6-8 A3T
b	8 454 744	2	WASHER FORGED R 12.5
c	207 062 400	2	Screw DIN-EN-ISO-14583 M6 x 30 - 8.8 A3T
d	207 320 200	2	Locknut DIN 985 M8-8 A3T
e	207 302 700	2	Cheese head screw DIN 912/8.8 M8x55

Sub Unit: Code 97-311-4959; Footboard folding – Sport-type leg support – without frame reduction

Item	Article-No:	Pc	Description
Code 34; Seat width 34cm			
10	1 082 300	1	Leg support assy Code 311-97-34-4959/36-4950
10.2	1 072 297	1	Footplate asmb
Code 36; Seat width 36cm			
10	1 082 301	1	Leg support assy Code 311-97-36-4959/38-4950
10.2	1 072 298	1	Footplate asmb
Code 38; Seat width 38cm			
10	1 082 302	1	Leg support assy Code 311-97-38-4959/40-4950
10.2	1 072 299	1	Footplate asmb
Code 40; Seat width 40cm			
10	1 082 303	1	Leg support assy Code 311-97-40-4959/342-4950
10.2	1 072 300	1	Footplate asmb
Code 342; Seat width 42 cm			
10	1 082 304	1	Leg support assy Code 311-97-342-4959/344-4950
10.2	1 072 301	1	Footplate asmb

Sub Unit: Code 97-311-4959; Footboard folding – Sport-type leg support – without frame reduction

Item	Article-No:	Pc	Description
Code 344; Seat width 44 cm			
10	1 082 305	1	Leg support assy Code 311-97-344-4959/46-4950
10.2	1 072 302	1	Footplate asmb
Code 46; Seat width 46cm			
10	1 082 306	1	Leg support assy Code 311-97-46-4959/48-4950
10.2	1 072 303	1	Footplate asmb
Code 48; Seat width 48cm			
10	1 082 307	1	Leg support assy Code 311-97-48-4959/350-4950
10.2	1 072 304	1	Footplate asmb
Code 50; Seat width 50cm			
10	1 082 308	1	Leg support assy Code 311-97-350-4959/952-4950
10.2	1 072 305	1	Footplate asmb

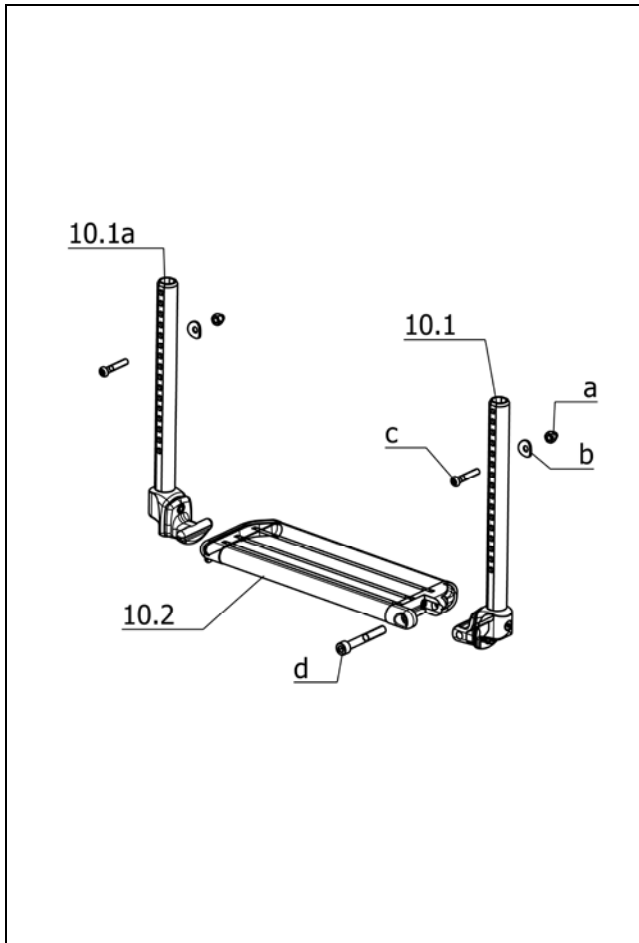

Sub Unit: Code 4959; without frame reduction

Item	Article-No:	Pc	Description
10.1	1 070 438	1	Insert tube left w joint and receptacle preasmb.
10.1a	1 070 439	1	Insert tube right w joint and receptacle preasmb.
a	207 320 000	2	Locking cap nut DIN 986 M6-8 A3T
b	8 454 744	2	WASHER FORGED R 12.5
c	207 380 400	2	Filister head screw DIN 7380 M 6x35-10,9 A3T
d	207 300 700	1	Cheese head screw DIN 912 M 8x60-8.8

Sub Unit: Code 4959; without frame reduction

Item	Article-No:	Pc	Description
Code 32; Seat width 32cm			
10	1 081 791	1	Leg support assy Code 32-312-4950
10.2	1 070 601	1	Footboard asmb.
Code 34; Seat width 34cm			
10	1 081 792	1	Leg support assy Code 32-312-4959/34-4950
10.2	1 070 602	1	Footboard asmb.
Code 36; Seat width 36cm			
10	1 081 793	1	Leg support assy Code 34-312-4959/36-4950
10.2	1 070 603	1	Footboard asmb.
Code 38; Seat width 38cm			
10	1 081 794	1	Leg support assy Code 36-312-4959/38-4950
10.2	1 070 604	1	Footboard asmb.
Code 40; Seat width 40cm			
10	1 081 795	1	Leg support assy Code 38-312-4959/40-4950
10.2	1 070 605	1	Footboard asmb.
Code 342; Seat width 42 cm			
10	1 081 796	1	Leg support assy Code 40-312-4959/342-4950
10.2	1 070 606	1	Footboard asmb.

Sub Unit: Code 4959; without frame reduction

Item	Article-No:	Pc	Description
Code 344; Seat width 44 cm			
10	1 081 797	1	Leg support assy Code 312-342-4959/344-4950
10.2	1 070 607	1	Footboard asmb.
Code 46; Seat width 46cm			
10	1 081 798	1	Leg support assy Code 312-344-4959/46-4950
10.2	1 070 608	1	Footboard asmb.
Code 48; Seat width 48cm			
10	1 081 799	1	Leg support assy Code 46-312-4959/48-4950
10.2	1 070 609	1	Footboard asmb.
Code 50; Seat width 50cm			
10	1 081 800	1	Leg support assy Code 48-312-4959/350-4950
10.2	1 070 610	1	Footboard asmb.
Code 952; Seat width 52cm			
10	1 081 801	1	Leg support assy Code 312-350-4959/952-4950
10.2	1 070 600	1	Footboard asmb.

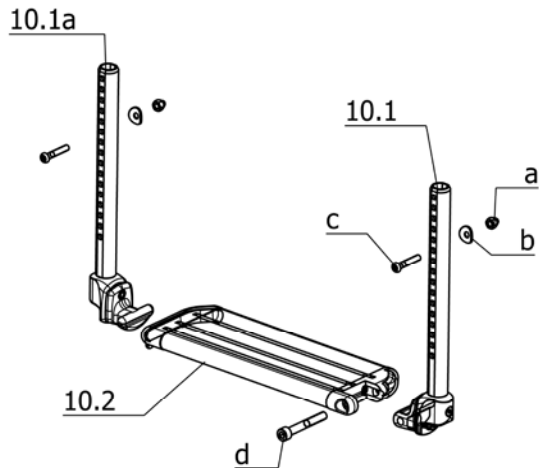
Smart F / a
Component unit: Leg supports

Sub Unit: Code 312-4959; Sport-type leg support footplate and rubber overlay – without frame reduction

Item	Article-No:	Pc	Description
10.1	1 074 790	1	Insert tube left w joint and receptacle preasmb.
10.1a	1 070 439	1	Insert tube right w joint and receptacle preasmb.
a	207 320 000	2	Locking cap nut DIN 986 M6-8 A3T
b	8 454 744	2	WASHER FORGED R 12.5
c	207 380 400	2	Filister head screw DIN 7380 M 6x35-10,9 A3T
d	207 300 700	1	Cheese head screw DIN 912 M 8x60-8.8

Sub Unit: Code 312-4959; Sport-type leg support footplate and rubber overlay – without frame reduction

Item	Article-No:	Pc	Description
Code 32; Seat width 32cm			
10	1 081 792	1	Leg support assy Code 32-312-4959/34-4950
10.2	1 070 602	1	Footboard asmb.
Code 34; Seat width 34cm			
10	1 081 793	1	Leg support assy Code 34-312-4959/36-4950
10.2	1 070 603	1	Footboard asmb.
Code 36; Seat width 36cm			
10	1 081 794	1	Leg support assy Code 36-312-4959/38-4950
10.2	1 070 604	1	Footboard asmb.
Code 38; Seat width 38cm			
10	1 081 795	1	Leg support assy Code 38-312-4959/40-4950
10.2	1 070 605	1	Footboard asmb.
Code 40; Seat width 40cm			
10	1 081 796	1	Leg support assy Code 40-312-4959/342-4950
10.2	1 070 606	1	Footboard asmb.
Code 342; Seat width 42 cm			
10	1 081 797	1	Leg support assy Code 312-342-4959/344-4950
10.2	1 070 607	1	Footboard asmb.

Sub Unit: Code 312-4959; Sport-type leg support footplate and rubber overlay – without frame reduction

Item	Article-No:	Pc	Description
Code 344; Seat width 44 cm			
10	1 081 798	1	Leg support assy Code 312-344-4959/46-4950
10.2	1 070 608	1	Footboard asmb.
Code 46; Seat width 46cm			
10	1 081 799	1	Leg support assy Code 46-312-4959/48-4950
10.2	1 070 609	1	Footboard asmb.
Code 48; Seat width 48cm			
10	1 081 800	1	Leg support assy Code 48-312-4959/350-4950
10.2	1 070 610	1	Footboard asmb.
Code 50; Seat width 50cm			
10	1 081 801	1	Leg support assy Code 312-350-4959/952-4950
10.2	1 070 600	1	Footboard asmb.
Code 952; Seat width 52cm			
10	1 081 802	1	Leg support assy Code 312-952-4959
10.2	1 054 157	1	Footboard cpl. Code 53-87

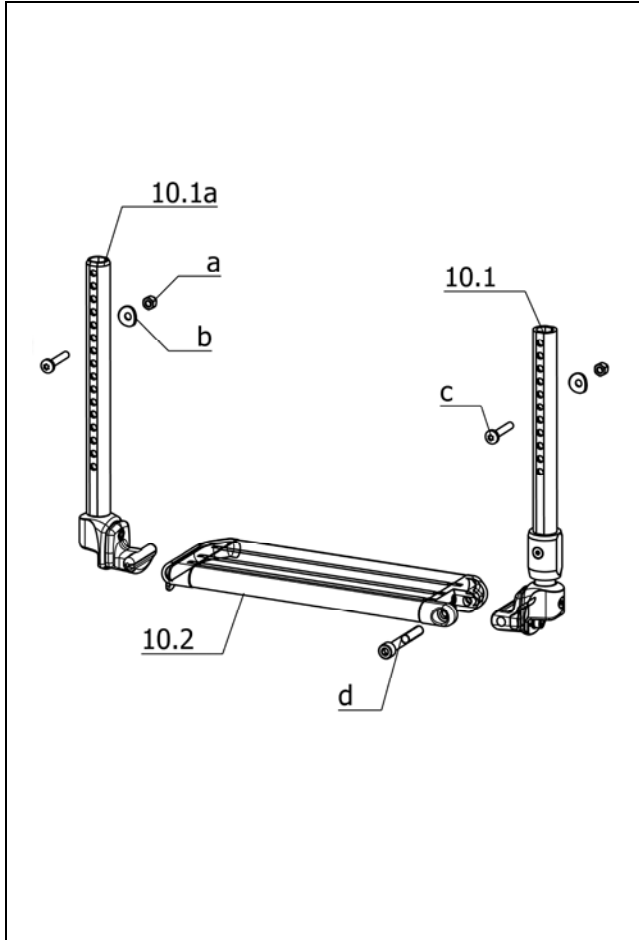

Sub Unit: Code 312-663-4950; Sport-type leg support – Foot plate with rubber overlay – with frame reduction

Item	Article-No:	Pc	Description
10.1	1 070 438	1	Insert tube left w joint and receptacle preasmb.
10.1a	1 070 439	1	Insert tube right w joint and receptacle preasmb.
a	207 320 000	2	Locking cap nut DIN 986 M6-8 A3T
b	8 454 744	2	WASHER FORGED R 12.5
c	207 380 400	2	Filister head screw DIN 7380 M 6x35-10,9 A3T
d	207 300 700	1	Cheese head screw DIN 912 M 8x60-8.8

Sub Unit: Code 312-663-4950; Sport-type leg support – Foot plate with rubber overlay – with frame reduction

Item	Article-No:	Pc	Description
Code 32; Seat width 32cm			
10	1 081 803	1	Leg support assy Code 32-312-663-4950
10.2	1 070 601	1	Footboard asmb.
Code 34; Seat width 34cm			
10	1 081 804	1	Leg support assy Code 32-312-663-4959/34-4950
10.2	1 070 602	1	Footboard asmb.
Code 36; Seat width 36cm			
10	1 081 805	1	Leg support assy Code 34-312-663-4959/36-4950
10.2	1 070 603	1	Footboard asmb.
Code 38; Seat width 38cm			
10	1 081 806	1	Leg support assy Code 36-312-663-4959/38-4950
10.2	1 070 604	1	Footboard asmb.
Code 40; Seat width 40cm			
10	1 081 807	1	Leg support assy Code 38-312-663-4959/40-4950
10.2	1 070 605	1	Footboard asmb.
Code 342; Seat width 42 cm			
10	1 081 808	1	Leg support assy Code 40-312-663-4959/342-4950
10.2	1 070 606	1	Footboard asmb.

Sub Unit: Code 312-663-4950; Sport-type leg support – Foot plate with rubber overlay – with frame reduction

Item	Article-No:	Pc	Description
Code 344; Seat width 44 cm			
10	1 081 809	1	Leg support assy Code 312-342-663-4959/344-4950
10.2	1 070 607	1	Footboard asmb.
Code 46; Seat width 46cm			
10	1 081 810	1	Leg support assy Code 312-344-663-4959/46-4950
10.2	1 070 608	1	Footboard asmb.
Code 48; Seat width 48cm			
10	1 081 811	1	Leg support assy Code 46-312-663-4959/48-4950
10.2	1 070 609	1	Footboard asmb.
Code 50; Seat width 50cm			
10	1 081 812	1	Leg support assy Code 48-312-663-4959/350-4950
10.2	1 070 610	1	Footboard asmb.
Code 952; Seat width 52cm			
10	1 081 813	1	Leg support assy Code 312-350-663-4959/952-4950
10.2	1 070 600	1	Footboard asmb.

Smart F / a
Component unit: Leg supports

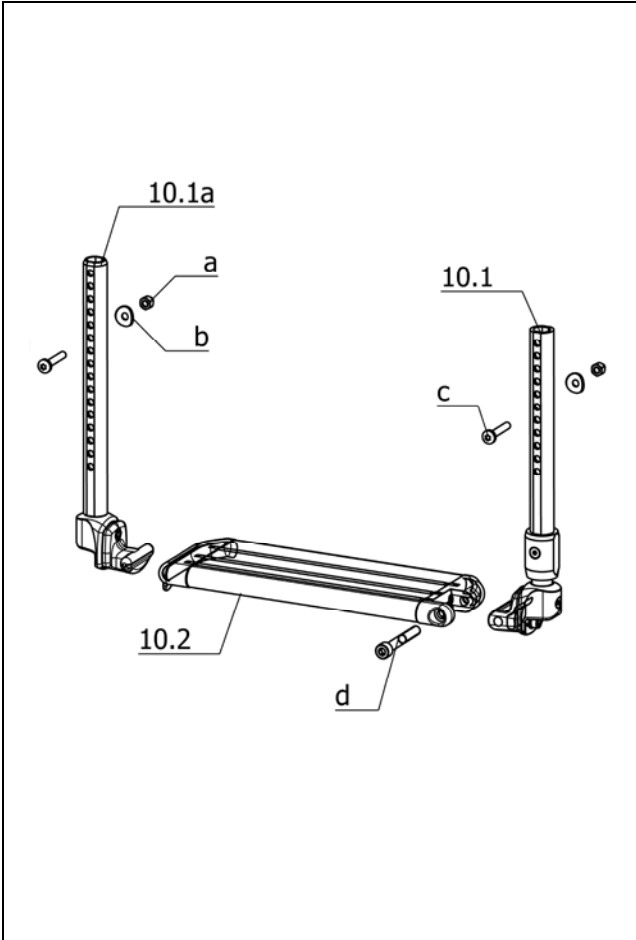

Sub Unit:

Item	Article-No:	Pc	Description
10.1	1 074 790	1	Insert tube left w joint and receptacle preasmb.
10.1a	1 070 439	1	Insert tube right w joint and receptacle preasmb.
a	207 320 000	2	Locking cap nut DIN 986 M6-8 A3T
b	8 454 744	2	WASHER FORGED R 12.5
c	207 380 400	2	Filister head screw DIN 7380 M 6x35-10,9 A3T
d	207 300 700	1	Cheese head screw DIN 912 M 8x60-8.8

Sub Unit:

Item	Article-No:	Pc	Description
Code 32; Seat width 32cm			
10	1 081 804	1	Leg support assy Code 32-312-663-4959/34-4950
10.2	1 070 602	1	Footboard asmb.
Code 34; Seat width 34cm			
10	1 081 805	1	Leg support assy Code 34-312-663-4959/36-4950
10.2	1 070 603	1	Footboard asmb.
Code 36; Seat width 36cm			
10	1 081 806	1	Leg support assy Code 36-312-663-4959/38-4950
10.2	1 070 604	1	Footboard asmb.
Code 38; Seat width 38cm			
10	1 081 807	1	Leg support assy Code 38-312-663-4959/40-4950
10.2	1 070 605	1	Footboard asmb.
Code 40; Seat width 40cm			
10	1 081 808	1	Leg support assy Code 40-312-663-4959/342-4950
10.2	1 070 606	1	Footboard asmb.
Code 342; Seat width 42 cm			
10	1 081 809	1	Leg support assy Code 312-342-663-4959/344-4950
10.2	1 070 607	1	Footboard asmb.

Sub Unit:

Item	Article-No:	Pc	Description
Code 344; Seat width 44 cm			
10	1 081 810	1	Leg support assy Code 312-344-663-4959/46-4950
10.2	1 070 608	1	Footboard asmb.
Code 46; Seat width 46cm			
10	1 081 811	1	Leg support assy Code 46-312-663-4959/48-4950
10.2	1 070 609	1	Footboard asmb.
Code 48; Seat width 48cm			
10	1 081 812	1	Leg support assy Code 48-312-663-4959/350-4950
10.2	1 070 610	1	Footboard asmb.
Code 50; Seat width 50cm			
10	1 081 813	1	Leg support assy Code 312-350-663-4959/952-4950
10.2	1 070 600	1	Footboard asmb.
Code 952; Seat width 52cm			
10	1 081 814	1	Leg support assy Code 312-952-663-4959
10.2	1 054 157	1	Footboard cpl. Code 53-87

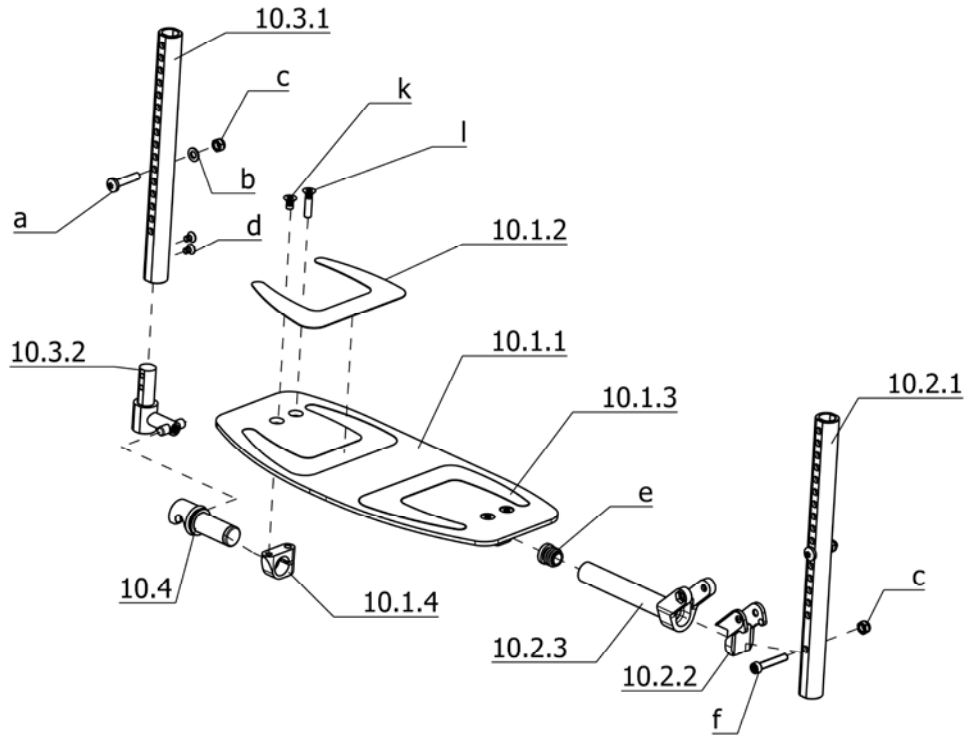

Sub Unit: Code 315-4950; Foot support wide – up-foldable - height and angle adjustable – frame reduction

Item	Article-No:	Pc	Description
10.1.2	1 080 789	1	Anti-slip coating right
10.1.3	1 080 787	1	Anti-slip coating left
10.1.4	1 079 967	2	Clamping shell
10.2	1 081 229	1	Insert tube left asmb
10.2.1	1 071 821	1	Insert tube
10.2.2	1 079 949	1	Clamping shoe
10.2.3	1 080 453	1	Foot board mount
10.3	1 081 228	1	Insert tube right asmb
10.3.1	1 081 221	1	Insert tube right
10.3.2	1 081 223	1	Lock holder premounted
10.4	1 081 230	1	Latching claw asmb.
a	207 062 400	2	Screw DIN-EN-ISO-14583 M6 x 30 - 8.8 A3T
b	207 330 200	2	Washer, DIN 125-B6,4 St. A3T
c	207 320 100	2	Locknut, DIN 980/8, M6, A3T
d	207 064 100	2	Screw DIN-EN-ISO-14581 M5 x8 - 8.8 black
e	205 027 100	1	Plastic slide GL 18 black
f	207 063 500	1	Screw DIN-EN-ISO-14580 M6 x 35 - 8.8 A3T
k	207 063 800	2	Screw DIN-EN-ISO-14581 M6 x 10 - 8.8 A3T
l	207 063 100	2	Screw DIN-EN-ISO-14581 M6 x 25 - 8.8 A3T

Sub Unit: Code 315-4950; Foot support wide – up-foldable - height and angle adjustable – frame reduction

Item	Article-No:	Pc	Description
			Code 32; Seat width 32cm
10	1 081 255	1	Leg support lower part asmb. Code 32-315-4950
10.1	1 081 231	1	Footboard asmb.
10.1.1	1 081 426	1	Footboard (w/o att. parts)
			Code 34; Seat width 34cm
10	1 081 256	1	Leg support lower part asmb. Code 34-315-4950
10.1	1 081 232	1	Footboard asmb.
10.1.1	1 081 427	1	Footboard (w/o att. parts)
			Code 36; Seat width 36cm
10	1 081 257	1	Leg support lower part asmb. Code 36-315-4950
10.1	1 081 233	1	Footboard asmb.
10.1.1	1 081 428	1	Footboard (w/o att. parts)
			Code 38; Seat width 38cm
10	1 081 258	1	Leg support lower part asmb. Code 38-315-4950
10.1	1 081 234	1	Footboard asmb.
10.1.1	1 081 429	1	Footboard (w/o att. parts)
			Code 40; Seat width 40cm
10	1 081 259	1	Leg support lower part asmb. Code 40-315-4950
10.1	1 081 235	1	Footboard asmb.
10.1.1	1 081 430	1	Footboard (w/o att. parts)
			Code 342; Seat width 42 cm
10	1 081 420	1	Leg support lower part asmb. Code 342-315-4950
10.1	1 081 236	1	Footboard asmb.
10.1.1	1 081 431	1	Footboard (w/o att. parts)

Smart F / a
Component unit: Leg supports

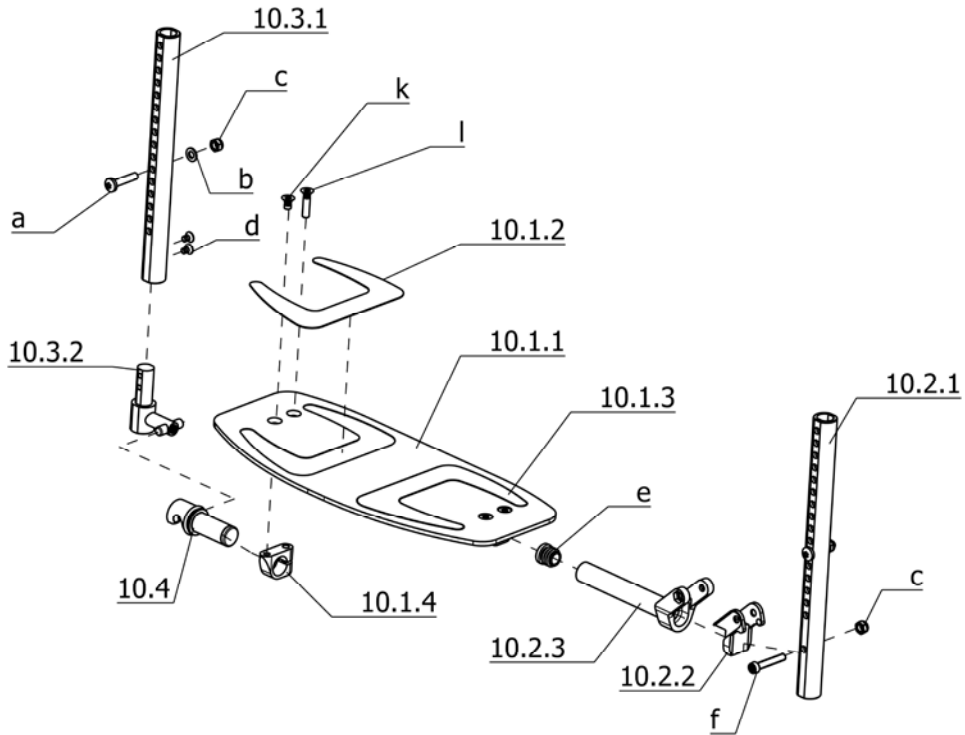

Sub Unit: Code 315-4950; Foot support wide – up-foldable - height and angle adjustable – frame reduction

Item	Article-No:	Pc	Description
Code 344; Seat width 44 cm			
10	1 081 421	1	Leg support lower part asmb. Code 344-315-4950
10.1	1 081 237	1	Footboard asmb.
10.1.1	1 081 432	1	Footboard (w/o att. parts)
Code 46; Seat width 46cm			
10	1 081 422	1	Leg support lower part asmb. Code 46-315-4950
10.1	1 081 238	1	Footboard asmb.
10.1.1	1 081 433	1	Footboard (w/o att. parts)
Code 48; Seat width 48cm			
10	1 081 423	1	Leg support lower part asmb. Code 48-315-4950
10.1	1 081 239	1	Footboard asmb.
10.1.1	1 081 434	1	Footboard (w/o att. parts)
Code 50; Seat width 50cm			
10	1 081 424	1	Leg support lower part asmb. Code 350-315-4950
10.1	1 081 240	1	Footboard asmb.
10.1.1	1 081 435	1	Footboard (w/o att. parts)
Code 952; Seat width 52cm			
10	1 081 425	1	Leg support lower part asmb. Code 952-315-4950
10.1	1 081 241	1	Footboard asmb.
10.1.1	1 081 436	1	Footboard (w/o att. parts)

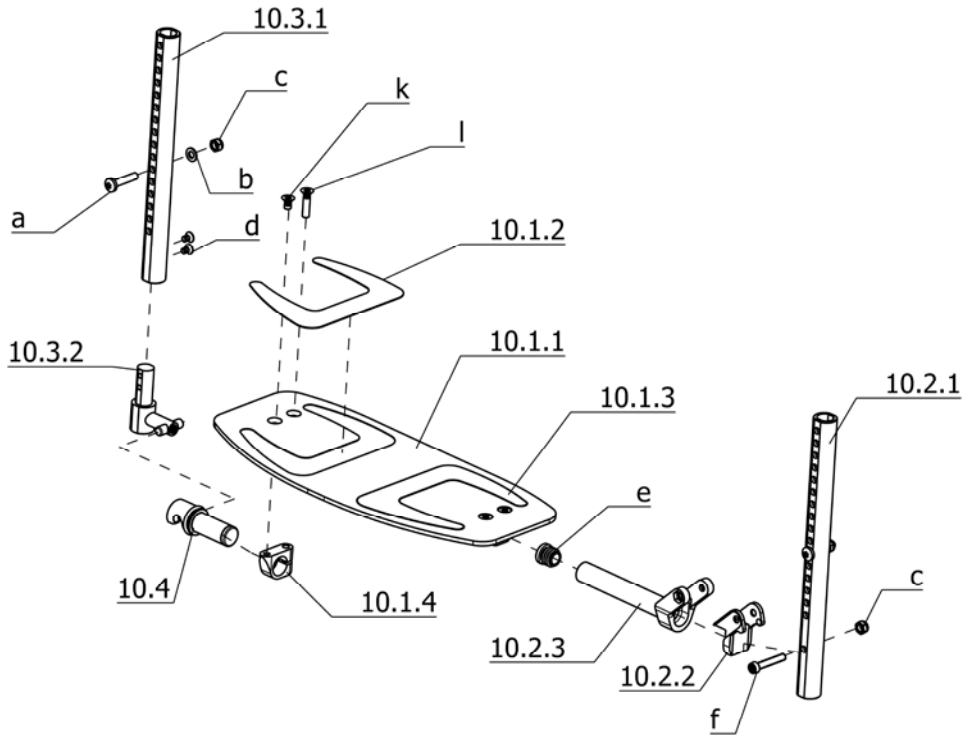

Sub Unit: Code 315-4959; Foot support wide – up-foldable - height and angle adjustable – without frame reduction

Item	Article-No:	Pc	Description
10.1.2	1 080 789	1	Anti-slip coating right
10.1.3	1 080 787	1	Anti-slip coating left
10.1.4	1 079 967	2	Clamping shell
10.2	1 081 229	1	Insert tube left asmb
10.2.1	1 071 821	1	Insert tube
10.2.2	1 079 949	1	Clamping shoe
10.2.3	1 080 453	1	Foot board mount
10.3	1 081 228	1	Insert tube right asmb
10.3.1	1 081 221	1	Insert tube right
10.3.2	1 081 223	1	Lock holder premounted
10.4	1 081 230	1	Latching claw asmb.
a	207 062 400	2	Screw DIN-EN-ISO-14583 M6 x 30 - 8.8 A3T
b	207 330 200	2	Washer, DIN 125-B6,4 St. A3T
c	207 320 100	2	Locknut, DIN 980/8, M6, A3T
d	207 064 100	2	Screw DIN-EN-ISO-14581 M5 x8 - 8.8 black
e	205 027 100	1	Plastic slide GL 18 black
f	207 063 500	1	Screw DIN-EN-ISO-14580 M6 x 35 - 8.8 A3T
k	207 063 800	2	Screw DIN-EN-ISO-14581 M6 x 10 - 8.8 A3T
l	207 063 100	2	Screw DIN-EN-ISO-14581 M6 x 25 - 8.8 A3T

Sub Unit: Code 315-4959; Foot support wide – up-foldable - height and angle adjustable – without frame reduction

Item	Article-No:	Pc	Description
			Code 34; Seat width 34cm
10	1 081 245	1	Leg support lower part asmb. Code 34-315-4959
10.1	1 081 233	1	Footboard asmb.
10.1.1	1 081 428	1	Footboard (w/o att. parts)
			Code 36; Seat width 36cm
10	1 081 246	1	Leg support lower part asmb. Code 36-315-4959
10.1	1 081 234	1	Footboard asmb.
10.1.1	1 081 429	1	Footboard (w/o att. parts)
			Code 38; Seat width 38cm
10	1 081 247	1	Leg support lower part asmb. Code 38-315-4959
10.1	1 081 235	1	Footboard asmb.
10.1.1	1 081 430	1	Footboard (w/o att. parts)
			Code 40; Seat width 40cm
10	1 081 248	1	Leg support lower part asmb. Code 40-315-4959
10.1	1 081 236	1	Footboard asmb.
10.1.1	1 081 431	1	Footboard (w/o att. parts)
			Code 342; Seat width 42 cm
10	1 081 249	1	Leg support lower part asmb. Code 342-315-4959
10.1	1 081 237	1	Footboard asmb.
10.1.1	1 081 432	1	Footboard (w/o att. parts)

Smart F / a
Component unit: Leg supports

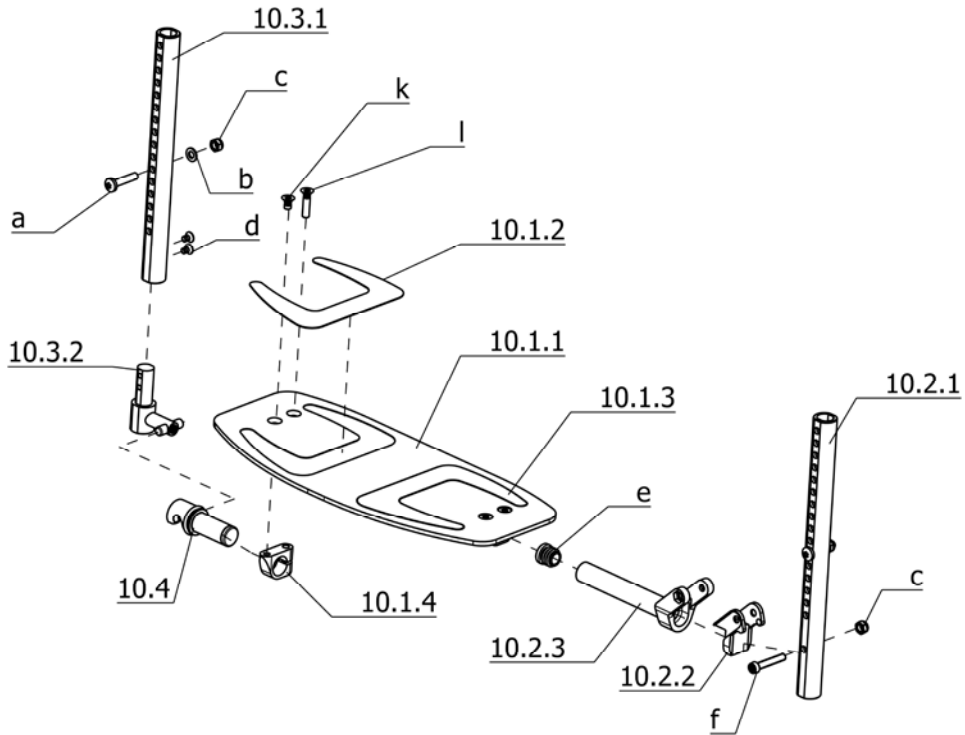

Sub Unit: Code 315-4959; Foot support wide – up-foldable - height and angle adjustable – without frame reduction

Item	Article-No:	Pc	Description
Code 344; Seat width 44 cm			
10	1 081 250	1	Leg support lower part asmb. Code 344-315-4959
10.1	1 081 238	1	Footboard asmb.
10.1.1	1 081 433	1	Footboard (w/o att. parts)
Code 46; Seat width 46cm			
10	1 081 251	1	Leg support lower part asmb. Code 46-315-4959
10.1	1 081 239	1	Footboard asmb.
10.1.1	1 081 434	1	Footboard (w/o att. parts)
Code 48; Seat width 48cm			
10	1 081 252	1	Leg support lower part asmb. Code 48-315-4959
10.1	1 081 240	1	Footboard asmb.
10.1.1	1 081 435	1	Footboard (w/o att. parts)
Code 50; Seat width 50cm			
10	1 081 253	1	Leg support lower part asmb. Code 350-315-4959
10.1	1 081 241	1	Footboard asmb.
10.1.1	1 081 436	1	Footboard (w/o att. parts)
Code 952; Seat width 52cm			
10	1 081 254	1	Leg support lower part asmb. Code 952-315-4959
10.1	1 081 242	1	Footboard asmb.
10.1.1	1 081 220	1	Footboard w/o att. parts

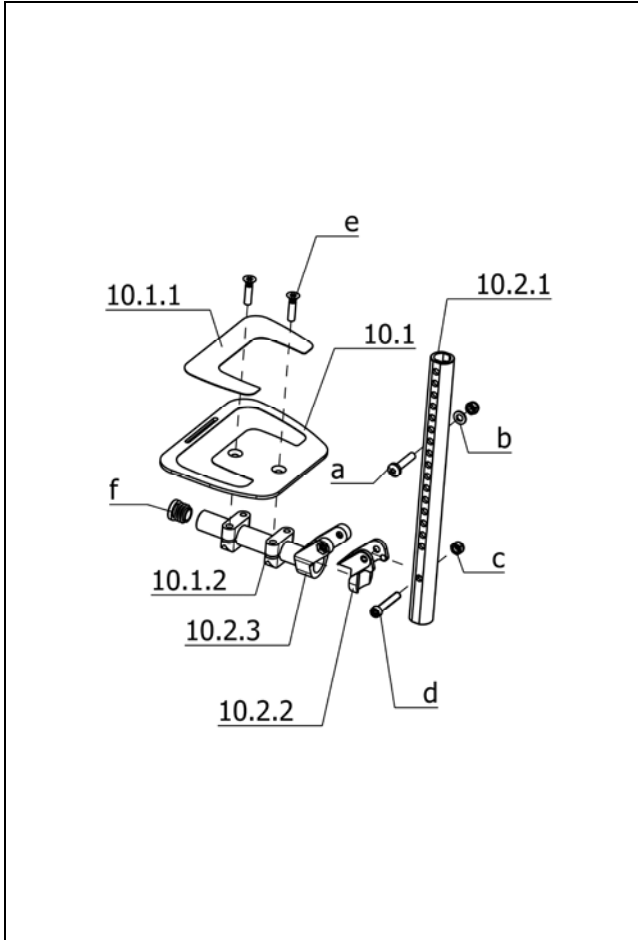

Sub Unit: Code 808; Foot plates angle adjustable

Item	Article-No:	Pc	Description
10.1.2	1 079 967	4	Clamping shell
10.2	1 081 229	2	Insert tube left asmb
10.2.1	1 071 821	2	Insert tube
10.2.2	1 079 949	2	Clamping shoe
10.2.3	1 080 453	2	Foot board mount
a	207 062 400	2	Screw DIN-EN-ISO-14583 M6 x 30 - 8.8 A3T
b	207 330 200	2	Washer, DIN 125-B6,4 St. A3T
c	207 320 100	4	Locknut, DIN 980/8, M6, A3T
d	207 063 500	2	Screw DIN-EN-ISO-14580 M6 x 35 - 8.8 A3T
e	207 063 100	4	Screw DIN-EN-ISO-14581 M6 x 25 - 8.8 A3T
f	205 027 100	2	Plastic slide GL 18 black
Code 32/34; Seat width 32/34 cm			
-	1 080 957	1	Leg support lower parts asmb. Code 32/34-808 - 1 pair
10	1 080 973	1	Lower leg support left for Code 32/34-808
10a	1 080 968	1	Lower leg support right for Code 32/34-808
10.1	1 079 845	1	Footplate left asmb. for Code 32/34-808
10.1a	1 079 844	1	Footplate right asmb. for Code 32/34-808
10.1.1	1 080 788	1	Anti-slip coating left
10.1.1a	1 080 790	1	Anti-slip coating right

Sub Unit: Code 808; Foot plates angle adjustable

Item	Article-No:	Pc	Description
Code 36/38; Seat width 36/38 cm			
-	1 080 959	1	Leg support lower parts asmb. Code 36/38-808 - 1 pair
10	1 080 974	1	Lower leg support left for Code 36/38-808
10a	1 080 969	1	Lower leg support right for Code 36/38-808
10.1	1 079 847	1	Footplate left asmb. for Code 36/38-808
10.1a	1 079 846	1	Footplate right asmb. for Code 36/38-808
10.1.1	1 080 787	1	Anti-slip coating left
10.1.1a	1 080 789	1	Anti-slip coating right
Code 40/342; Seat width 40/42cm			
-	1 080 961	1	Leg support lower parts asmb. Code 40/342-808 - 1 pair
10	1 080 975	1	Lower leg support left for Code 40/342-808
10a	1 080 970	1	Lower leg support right for Code 40/342-808
10.1	1 079 849	1	Footplate left asmb. for Code 40/342-808
10.1a	1 079 848	1	Footplate right asmb. for Code 40/342-808
10.1.1	1 080 787	1	Anti-slip coating left
10.1.1a	1 080 789	1	Anti-slip coating right

Sub Unit: Code 808; Foot plates angle adjustable

Item	Article-No:	Pc	Description
Code 344/46; Seat width 44/46cm			
-	1 080 963	1	Leg support lower parts asmb. Code 344/46-808 - 1 pair
10	1 080 976	1	Lower leg support left for Code 344/46-808
10a	1 080 971	1	Lower leg support right for Code 344/46-808
10.1	1 079 851	1	Footplate left asmb. for Code 344/46-808
10.1a	1 079 850	1	Footplate right asmb. for Code 344/46-808
10.1.1	1 080 787	1	Anti-slip coating left
10.1.1a	1 080 789	1	Anti-slip coating right
Code 48/350/952-808			
-	1 080 965	1	Leg support lower parts asmb. Code 48/350/952-808 - 1 pair
10	1 080 977	1	Lower leg support left for Code 48/350/952-808
10a	1 080 972	1	Lower leg support right for Code 48/350/952-808
10.1	1 079 853	1	Footplate left asmb. for Code 48/350/952-808
10.1a	1 079 852	1	Footplate right asmb. for Code 48/350/952-808
10.1.1	1 080 787	1	Anti-slip coating left
10.1.1a	1 080 789	1	Anti-slip coating right

Smart F / a
Component unit: Cross braces

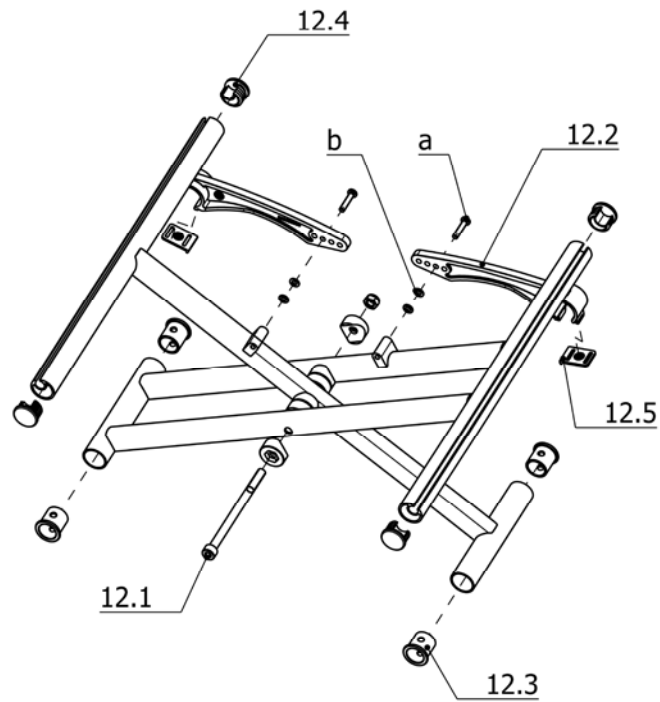

Sub Unit: Code 351; Frame length short (C)

Item	Article-No:	Pc	Description
12.1	5 006 738	1	Crossbrace connection complete
12.2	205 033 500	2	Cross brace short for SW 32-38
12.2	205 033 600	2	Cross brace medium for SW 40-46
12.2	205 033 700	2	Cross brace long for SW 48-52
12.3	1 080 150	4	Bearing bush POM C DIN 16781
12.4	205 214 806	4	Plastic slide
12.5	205 033 800	2	Locking strap
a	207 064 300	2	Cylinder screw BN9524 8.8 black
b	207 424 300	4	Washer B5,3 PVC-black
12	1 080 014	1	Triple strut cross brace asmb. Code 32-351
12	1 080 015	1	Triple strut cross brace asmb. Code 34-351
12	1 080 016	1	Triple strut cross brace asmb. Code 36-351
12	1 080 017	1	Triple strut cross brace asmb. Code 38-351
12	1 080 100	1	Triple strut cross brace asmb. Code 40-351
12	1 080 101	1	Triple strut cross brace asmb. Code 342-351
12	1 080 102	1	Triple strut cross brace asmb. Code 344-351
12	1 080 103	1	Triple strut cross brace asmb. Code 46-351
12	1 080 104	1	Triple strut cross brace asmb. Code 48-351
12	1 080 105	1	Triple strut cross brace asmb. Code 350-351
12	1 080 106	1	Triple strut cross brace asmb. Code 952-351

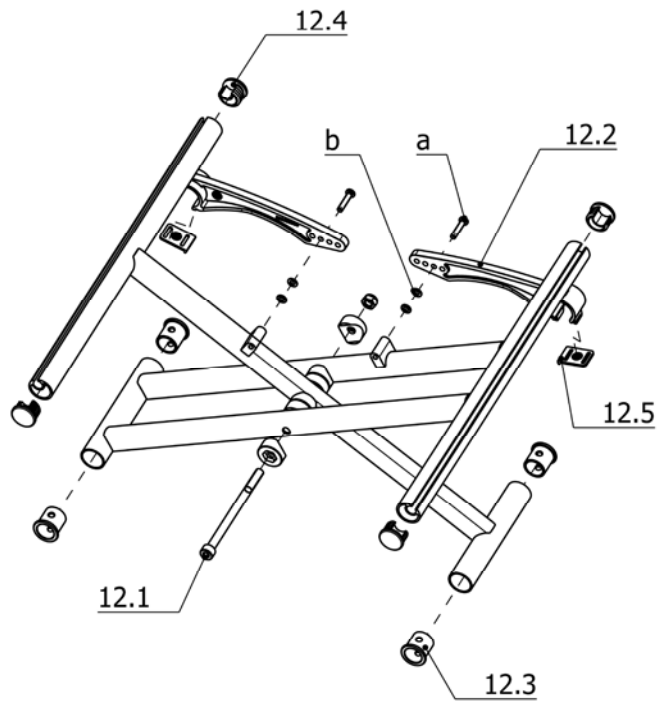

Sub Unit: Code 352; Frame length medium (D)

Item	Article-No:	Pc	Description
12.1	5 006 738	1	Crossbrace connection complete
12.2	205 033 500	2	Cross brace short for SW 32-38
12.2	205 033 600	2	Cross brace medium for SW 40-46
12.2	205 033 700	2	Cross brace long for SW 48-52
12.3	1 080 150	4	Bearing bush POM C DIN 16781
12.4	205 214 806	4	Plastic slide
12.5	205 033 800	2	Locking strap
a	207 064 300	2	Cylinder screw BN9524 8.8 black
b	207 424 300	4	Washer B5,3 PVC-black
12	1 080 025	1	Triple strut cross brace asmb. Code 32-352
12	1 080 026	1	Triple strut cross brace asmb. Code 34-352
12	1 080 027	1	Triple strut cross brace asmb. Code 36-352
12	1 080 028	1	Triple strut cross brace asmb. Code 38-352
12	1 080 029	1	Triple strut cross brace asmb. Code 40-352
12	1 080 030	1	Triple strut cross brace asmb. Code 342-352
12	1 080 031	1	Triple strut cross brace asmb. Code 344-352
12	1 080 032	1	Triple strut cross brace asmb. Code 46-352
12	1 080 033	1	Triple strut cross brace asmb. Code 48-352
12	1 080 034	1	Triple strut cross brace asmb. Code 350-352
12	1 080 035	1	Triple strut cross brace asmb. Code 952-352

Smart F / a
Component unit: Cross braces

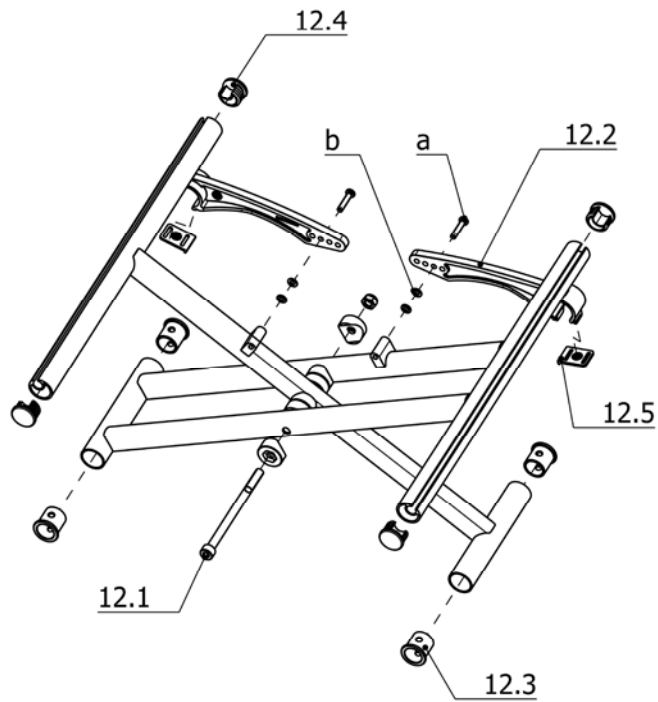

Sub Unit: Code 353; Frame length long (E)

Item	Article-No:	Pc	Description
12.1	5 006 738	1	Crossbrace connection complete
12.2	205 033 500	2	Cross brace short for SW 32-38
12.2	205 033 600	2	Cross brace medium for SW 40-46
12.2	205 033 700	2	Cross brace long for SW 48-52
12.3	1 080 150	4	Bearing bush POM C DIN 16781
12.4	205 214 806	4	Plastic slide
12.5	205 033 800	2	Locking strap
a	207 064 300	2	Cylinder screw BN9524 8.8 black
b	207 424 300	4	Washer B5,3 PVC-black
12	1 080 036	1	Triple strut cross brace asmb. Code 32-353
12	1 080 037	1	Triple strut cross brace asmb. Code 34-353
12	1 080 038	1	Triple strut cross brace asmb. Code 36-353
12	1 080 039	1	Triple strut cross brace asmb. Code 38-353
12	1 080 140	1	Triple strut cross brace asmb. Code 40-353
12	1 080 141	1	Triple strut cross brace asmb. Code 342-353
12	1 080 142	1	Triple strut cross brace asmb. Code 344-353
12	1 080 143	1	Triple strut cross brace asmb. Code 46-353
12	1 080 144	1	Triple strut cross brace asmb. Code 48-353
12	1 080 145	1	Triple strut cross brace asmb. Code 350-353
12	1 080 146	1	Triple strut cross brace asmb. Code 952-353

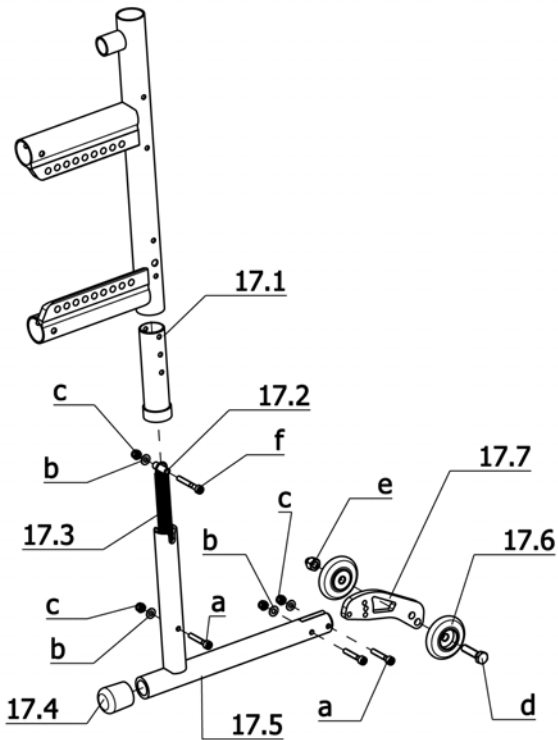

Sub Unit: Code 691; Stick-in support wheels

Item	Article-No:	Pc	Description
-	1 054 663	1	Support castors suitable for model 2.350
17	1 061 866	1	Support castor asmb. 1 piece Code 691/712/713
-	1 054 662	2	Support castor asmb. Code 691
17.1	1 053 152	2	Guide bushing
17.2	1 054 661	2	Sleeve
17.3	206 309 300	2	Tension Spring D=12/1.1 LO=44
17.4	205 080 600	2	Cap
17.5	1 054 658	2	Swivel tube
17.6	205 209 606	4	Wheel, 40 mm, black
17.7	1 053 151	2	Adjustment plate
a	207 063 200	3	Screw DIN-EN-ISO-14580 M4 x 25 - 8.8 A3T
b	207 330 800	6	Washer DIN 125 B 4,2
c	207 322 600	6	Locknut DIN 985 M 4
d	207 300 000	2	Hexagon screw, M6x25 DIN933 8.8
e	207 320 000	2	Locking cap nut DIN 986 M6-8 A3T
f	207 063 300	2	Screw DIN-EN-ISO-14580 M4 x 30 - 8.8 A3T

Smart F / a
Component unit: Other Codes

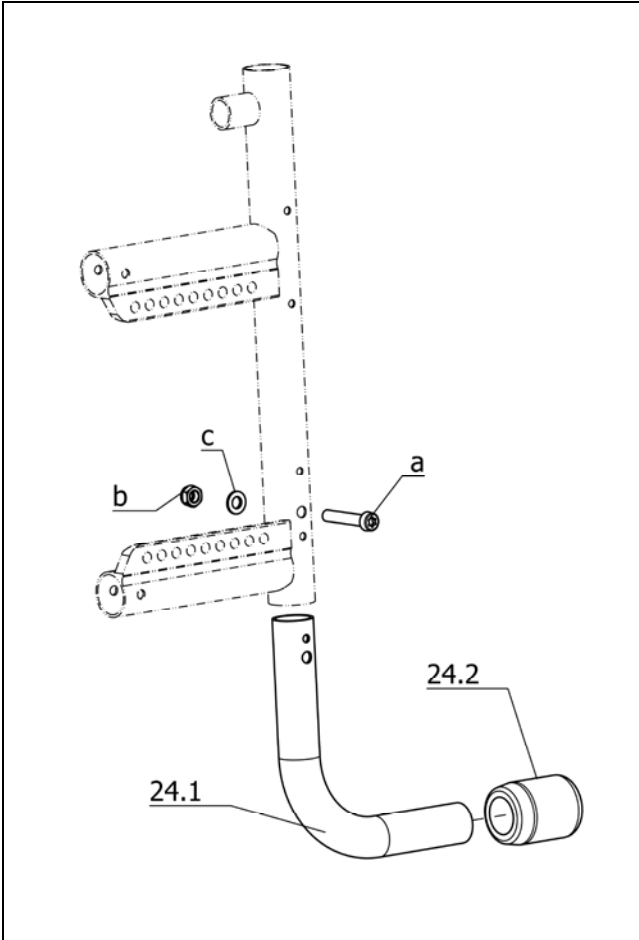

Sub Unit: Code 309; Step bar

Item	Article-No:	Pc	Description
24	1 052 342	1	Release bar / rod
-	1 059 738	1	Foot pedal tube left asmb CODE 309/4930
-	1 059 759	1	Foot pedal tube right asmb CODE 309/4931
24.1	1 052 341	2	Step-on tube, Code 309
24.2	5 006 434	1	Step-on cap asmb.
a	207 301 500	2	Cheese head screw, DIN 912 M 6x30-8.8
b	207 320 100	2	Locknut, DIN 980/8, M6, A3T
c	207 330 200	2	Washer, DIN 125-B6, 4 St. A3T

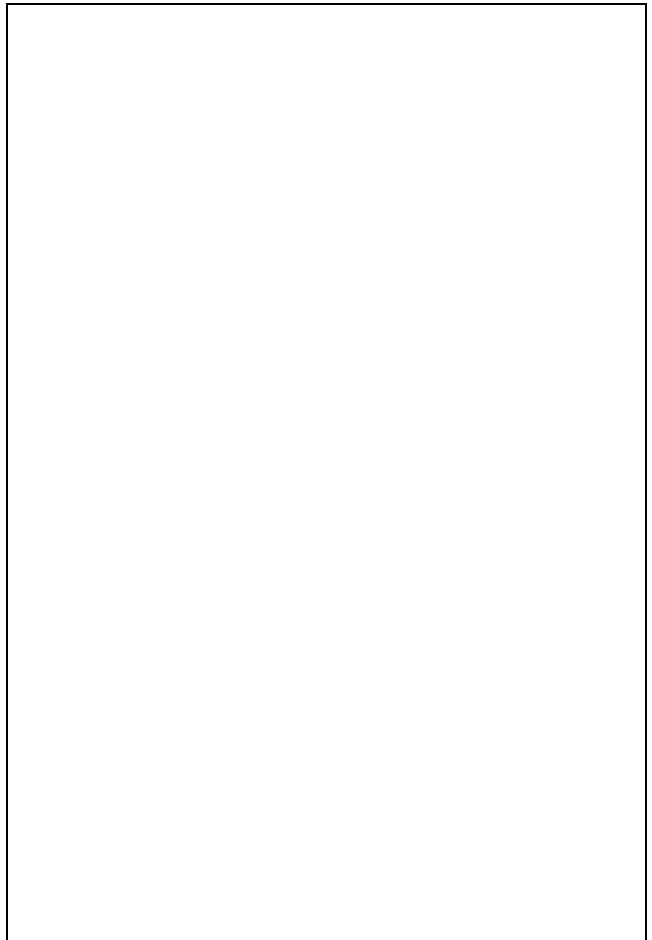
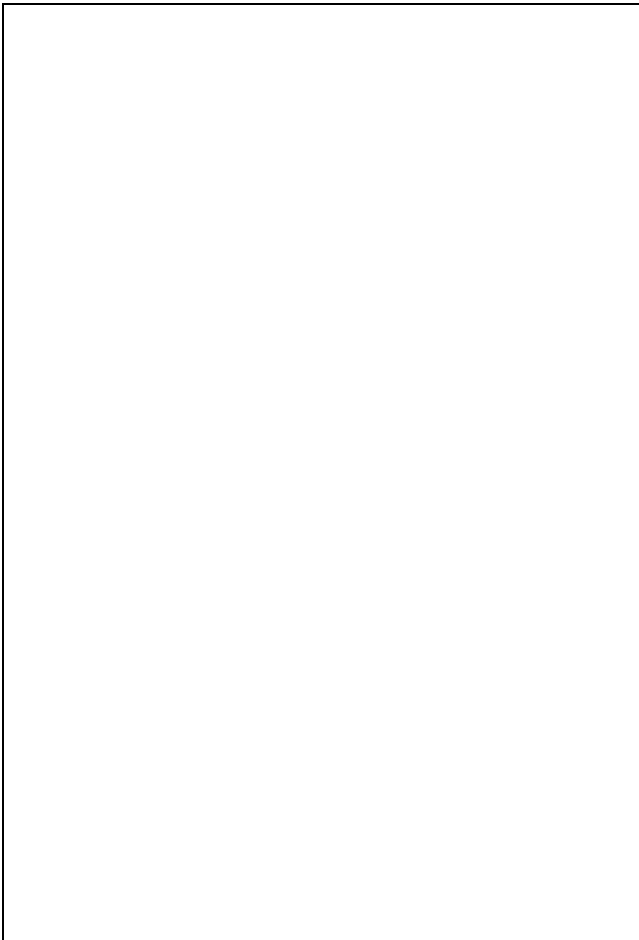



Sub Unit: Accessories

Item	Article-No:	Pc	Description
			Code 359; Calf belt
-	1 062 004	1	Calf strap SW 30-34
-	1 062 005	1	Calf strap SW 36-40
-	1 062 006	1	Calf strap SW 42-46
-	1 062 630	1	Calf strap SW 48-53
-	1 073 066	1	Calf belt
			Code 819; Reflectors
-	1 042 498	1	Passive illumination, Code 819
			Code 833; Safety belt
-	8 036 533	1	safety belt 8032 item-no.40-4507-00 #
			Code 911; Special pump for wheelchairs with indoor-sports wheels
-	205 542 100	1	Manually-operated compressor, code 911
			Code 951; Accessory net
-	205 538 400	1	Hospital chair net Code 951
			Code 970; Walking stick holder
-	1 063 168	1	Cane holder cpl. -refit kit (clips screw set) 0684
			Code 2032; Thorax pads small
-	1 080 196	2	ErgoSeat Pro thorax pads Small - 1 pair, Code 2032

Smart F / a
Notes

MEYRA GmbH

 Meyra-Ring 2
D-32689 Kalletal-Kalldorf

 Tel +49 5733 922 - 311
Fax +49 5733 922 - 9311

 info@meyra.de

www.meyra.de
